Infoem
Instituto de Transparencia, Acceso a la Información Pública y Protección de Datos Personales del Estado de México y Municipios

**Recurso de Revisión:** 01508/INFOEM/IP/RR/2014
**Recurrente:** [redacted]
**Sujeto Obligado:** Ayuntamiento de Villa Guerrero
**Comisionado Ponente:** Arlen Siu Jaime Merlos

# RESOLUCIÓN

Toluca, México. Resolución del Pleno del Instituto de Transparencia, Acceso a la Información Pública y Protección de Datos Personales del Estado de México y Municipios, de fecha veintitrés de septiembre de dos mil catorce.

VISTO el expediente electrónico formado con motivo del recurso de revisión **01508/INFOEM/IP/RR/2014** interpuesto por el **C.** [redacted] en lo sucesivo **el recurrente,** en contra de la respuesta del **Ayuntamiento de Villa Guerrero,** en lo sucesivo **el sujeto obligado**, se procede a dictar la presente Resolución; con base en los siguientes:

## ANTECEDENTES

**I.** Con fecha once de julio del dos mil catorce **el recurrente** presentó a través del Sistema de Acceso a la Información Mexiquense denominado **(SAIMEX)** ante **el sujeto obligado,** solicitud de acceso a la información pública, registrado bajo el número de expediente **00011/VIGUERRE/IP/2014.**, mediante la cual solicitó le fuese entregado a través del **(SAIMEX)** lo siguiente:

*"Se solicita la Deuda Pública Municipal desglosado por rubros de manera completa."(SIC)*

**II.** De las constancias que obran en **EL SAIMEX,** se advierte que **el sujeto obligado,** fue omiso en notificar la respuesta a la solicitud de información pública.

**III.** El diecinueve de agosto de dos mil catorce, el ahora recurrente interpuso el recurso de revisión, al que se le asignó el número de expediente que al epígrafe se indica, en contra del acto y con base en las razones o motivos de inconformidad que más adelante se señalan.

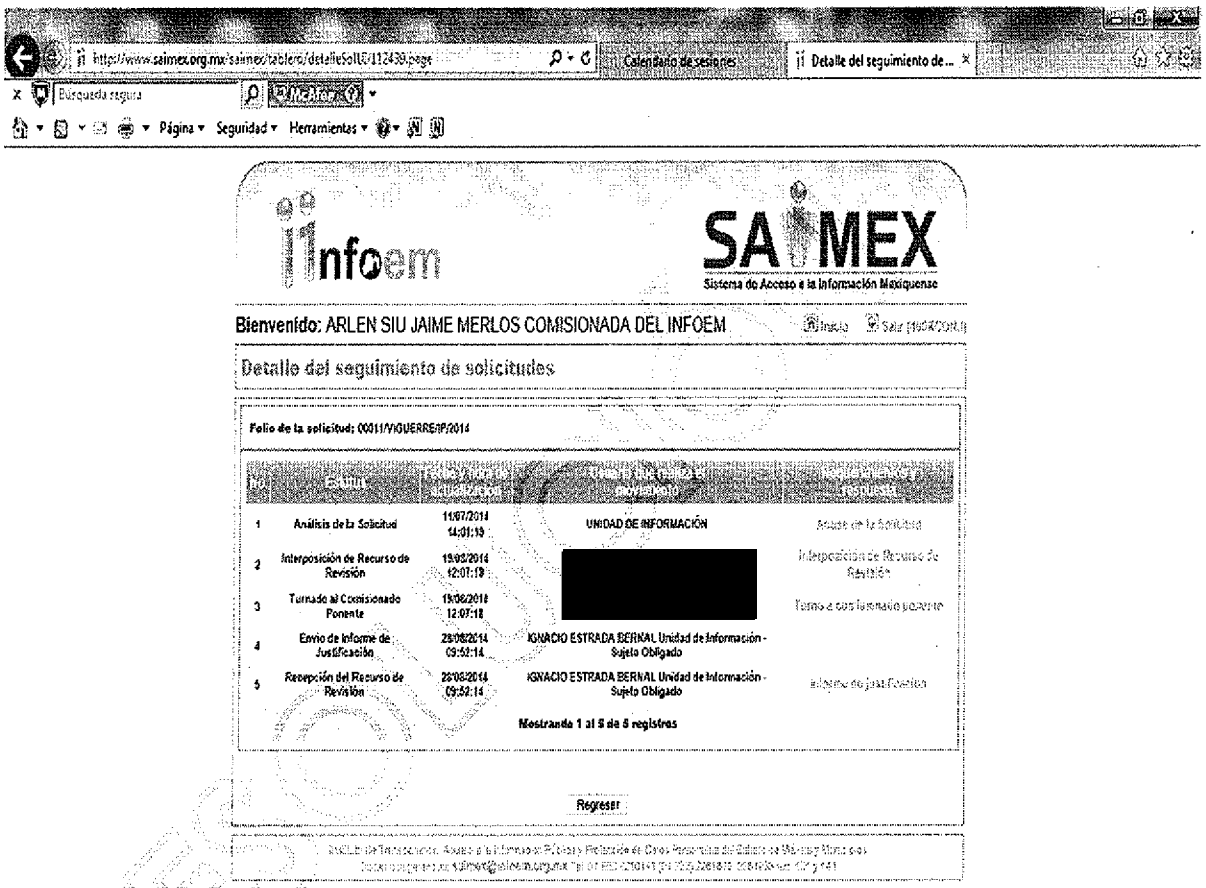


Es importante precisar que en el expediente electrónico que por esta vía se analiza, este Órgano Garante advierte que el hoy recurrente precisa como Acto Impugnado:

*"La información que se solicita no se entrega de manera correcta en tiempo y forma, derecho del usuario según el artículo 3 de la Ley de Transparencia, de igual manera no se entrega de manera escrita una prórroga de tiempo para ampliar el plazo de entrega de información solicitada, de acuerdo con el artículo 46 de la misma ley, por lo que con base en el artículo 71 de la misma ley se interpone el recurso de revisión por negar la información solicitada con anterioridad; de igual manera hago de su conocimiento que debido a esta falta y en base al artículo 82, fracción I de la misma ley, hago de su conocimiento que el sujeto obligado, municipio de Villa Guerrero, ha incurrido en responsabilidad administrativa por omisión o deficiencia en la atención de la solicitud de información."(SIC)*

**IV.-** En el recurso de revisión **el recurrente** establece los preceptos legales que estima violatorios en ejercicio de su derecho de acceso a la información u otros derechos reconocidos por el marco constitucional o legal aplicable en el Estado de México este menciona los siguientes artículos 3, 46, 71, 82 fracción I de la Ley de Transparencia y Acceso a la Información Pública del Estado de México y municipios.

**V.** El veintiocho de agosto de dos mil catorce, **el sujeto obligado** rindió su informe de justificación a este instituto vía **SAIMEX** en los términos siguientes:

*AYUNTAMIENTO DE VILLA GUERRERO*

*VILLA GUERRERO, México a 28 de Agosto de 2014*
*Folio de la solicitud: 00011/VIGUERRE/IP/2014*

*Se adjunta la información solicitada*

*ATENTAMENTE*
*IGNACIO ESTRADA BERNAL*
***Responsable de la Unidad de Información***
*AYUNTAMIENTO DE VILLA GUERRERO*

Adjuntando siete archivos, en formato pdf, denominados: deuda publica global; deuda publica gasto; deuda pública fortamun 2012; deuda pública fortamun 2013; deuda pública fism 2013; deuda pública fefom 2013; y deuda publica vivienda; que será del conocimiento del hoy **recurrente** al momento de notificar la presente resolución:

1.- DEUDA PUBLICA GLOBAL "PRESUPUESTO DE EGRESO GLOBAL CALENDARIZADO". (PDF)

MUNICIPIO DE: VILLA GUERRERO

Sistema de Coordinación Hacendaria del Estado de México con sus Municipios
Manual para la Planeación, Programación y Presupuestación Municipal para el Ejercicio Anual 2014

| FORMA: 04 | PRESUPUESTO DE EGRESO GLOBAL CALENDARIZADO | AÑO FISCAL: | 2014 |
|---|---|---|---|

ENTE PUBLICO: VILLA GUERRERO, MEX. No. 064

| CAPÍTULO | CUENTA | CONCEPTO | CALENDARIZACION ENE | FEB | MARZO | ABR | MAYO | JUN | JUL | AGO | SEP | OCT | NOV | DIC | PRESUPUESTO ANUAL |
|---|---|---|---|---|---|---|---|---|---|---|---|---|---|---|---|
| 9014 | 9000 | DEUDA PUBLICA | [illegible] | [illegible] | [illegible] | [illegible] | [illegible] | [illegible] | [illegible] | [illegible] | [illegible] | [illegible] | [illegible] | [illegible] | [illegible] |
| | 9100 | AMORTIZACION DE LA DEUDA PUBLICA | [illegible] | [illegible] | [illegible] | [illegible] | [illegible] | [illegible] | [illegible] | [illegible] | [illegible] | [illegible] | [illegible] | [illegible] | [illegible] |
| | 9120 | CREDITO | [illegible] | [illegible] | [illegible] | [illegible] | [illegible] | [illegible] | [illegible] | [illegible] | [illegible] | [illegible] | [illegible] | [illegible] | [illegible] |
| | 9121 | AMORTIZACION DE CAPITAL | [illegible] | [illegible] | [illegible] | [illegible] | [illegible] | [illegible] | [illegible] | [illegible] | [illegible] | [illegible] | [illegible] | [illegible] | [illegible] |
| | 9122 | ACTUALIZACION DE LA DEUDA | 0.00 | 0.00 | 0.00 | 0.00 | 0.00 | 0.00 | 0.00 | 0.00 | 0.00 | 0.00 | 0.00 | 0.00 | 0.00 |
| | 9130 | VALORES | 0.00 | 0.00 | 0.00 | 0.00 | 0.00 | 0.00 | 0.00 | 0.00 | 0.00 | 0.00 | 0.00 | 0.00 | 0.00 |
| | 9131 | VALORES | 0.00 | 0.00 | 0.00 | 0.00 | 0.00 | 0.00 | 0.00 | 0.00 | 0.00 | 0.00 | 0.00 | 0.00 | 0.00 |
| | 9140 | AMORTIZACIÓN DE ARRENDAMIENTOS FINANCIEROS NACIONALES | 0.00 | 0.00 | 0.00 | 0.00 | 0.00 | 0.00 | 0.00 | 0.00 | 0.00 | 0.00 | 0.00 | 0.00 | 0.00 |
| | 9141 | AMORTIZACIÓN DE ARRENDAMIENTOS FINANCIEROS NACIONALES | 0.00 | 0.00 | 0.00 | 0.00 | 0.00 | 0.00 | 0.00 | 0.00 | 0.00 | 0.00 | 0.00 | 0.00 | 0.00 |
| | 9150 | CREDITO | 0.00 | 0.00 | 0.00 | 0.00 | 0.00 | 0.00 | 0.00 | 0.00 | 0.00 | 0.00 | 0.00 | 0.00 | 0.00 |
| | 9151 | CREDITO | 0.00 | 0.00 | 0.00 | 0.00 | 0.00 | 0.00 | 0.00 | 0.00 | 0.00 | 0.00 | 0.00 | 0.00 | 0.00 |
| | 9160 | FINANCIEROS INTERNACIONALES | 0.00 | 0.00 | 0.00 | 0.00 | 0.00 | 0.00 | 0.00 | 0.00 | 0.00 | 0.00 | 0.00 | 0.00 | 0.00 |
| | 9161 | FINANCIEROS INTERNACIONALES | 0.00 | 0.00 | 0.00 | 0.00 | 0.00 | 0.00 | 0.00 | 0.00 | 0.00 | 0.00 | 0.00 | 0.00 | 0.00 |
| | 9170 | AMORTIZACIÓN DE LA DEUDA BILATERAL | 0.00 | 0.00 | 0.00 | 0.00 | 0.00 | 0.00 | 0.00 | 0.00 | 0.00 | 0.00 | 0.00 | 0.00 | 0.00 |
| | 9171 | AMORTIZACIÓN DE LA DEUDA BILATERAL | 0.00 | 0.00 | 0.00 | 0.00 | 0.00 | 0.00 | 0.00 | 0.00 | 0.00 | 0.00 | 0.00 | 0.00 | 0.00 |
| | 9180 | VALORES | 0.00 | 0.00 | 0.00 | 0.00 | 0.00 | 0.00 | 0.00 | 0.00 | 0.00 | 0.00 | 0.00 | 0.00 | 0.00 |
| | 9181 | VALORES | 0.00 | 0.00 | 0.00 | 0.00 | 0.00 | 0.00 | 0.00 | 0.00 | 0.00 | 0.00 | 0.00 | 0.00 | 0.00 |
| | 9190 | INTERNACIONALES | 0.00 | 0.00 | 0.00 | 0.00 | 0.00 | 0.00 | 0.00 | 0.00 | 0.00 | 0.00 | 0.00 | 0.00 | 0.00 |
| | 9191 | INTERNACIONALES | 0.00 | 0.00 | 0.00 | 0.00 | 0.00 | 0.00 | 0.00 | 0.00 | 0.00 | 0.00 | 0.00 | 0.00 | 0.00 |
| | 9200 | INTERESES DE LA DEUDA PUBLICA | [illegible] | [illegible] | [illegible] | [illegible] | [illegible] | [illegible] | [illegible] | [illegible] | [illegible] | [illegible] | [illegible] | [illegible] | [illegible] |
| | 9210 | CREDITO | [illegible] | [illegible] | [illegible] | [illegible] | [illegible] | [illegible] | [illegible] | [illegible] | [illegible] | [illegible] | [illegible] | [illegible] | [illegible] |
| | 9211 | INTERESES DE LA DEUDA | [illegible] | [illegible] | [illegible] | [illegible] | [illegible] | [illegible] | [illegible] | [illegible] | [illegible] | [illegible] | [illegible] | [illegible] | [illegible] |
| | 9220 | INTERESES DERIVADOS DE LA COLOCACIÓN DE TÍTULOS Y VALORES | 0.00 | 0.00 | 0.00 | 0.00 | 0.00 | 0.00 | 0.00 | 0.00 | 0.00 | 0.00 | 0.00 | 0.00 | 0.00 |
| | 9221 | INTERESES DERIVADOS DE LA COLOCACIÓN DE TÍTULOS Y VALORES | 0.00 | 0.00 | 0.00 | 0.00 | 0.00 | 0.00 | 0.00 | 0.00 | 0.00 | 0.00 | 0.00 | 0.00 | 0.00 |
| | 9230 | INTERESES POR ARRENDAMIENTOS FINANCIEROS NACIONALES | 0.00 | 0.00 | 0.00 | 0.00 | 0.00 | 0.00 | 0.00 | 0.00 | 0.00 | 0.00 | 0.00 | 0.00 | 0.00 |
| | 9231 | INTERESES POR ARRENDAMIENTOS FINANCIEROS NACIONALES | 0.00 | 0.00 | 0.00 | 0.00 | 0.00 | 0.00 | 0.00 | 0.00 | 0.00 | 0.00 | 0.00 | 0.00 | 0.00 |
| | 9250 | CREDITO | 0.00 | 0.00 | 0.00 | 0.00 | 0.00 | 0.00 | 0.00 | 0.00 | 0.00 | 0.00 | 0.00 | 0.00 | 0.00 |
| | 9251 | CREDITO | 0.00 | 0.00 | 0.00 | 0.00 | 0.00 | 0.00 | 0.00 | 0.00 | 0.00 | 0.00 | 0.00 | 0.00 | 0.00 |
| | 9260 | INTERNACIONALES | 0.00 | 0.00 | 0.00 | 0.00 | 0.00 | 0.00 | 0.00 | 0.00 | 0.00 | 0.00 | 0.00 | 0.00 | 0.00 |
| | 9261 | INTERNACIONALES | 0.00 | 0.00 | 0.00 | 0.00 | 0.00 | 0.00 | 0.00 | 0.00 | 0.00 | 0.00 | 0.00 | 0.00 | 0.00 |
| | 9270 | INTERESES DE LA DEUDA BILATERAL | 0.00 | 0.00 | 0.00 | 0.00 | 0.00 | 0.00 | 0.00 | 0.00 | 0.00 | 0.00 | 0.00 | 0.00 | 0.00 |
| | 9271 | INTERESES DE LA DEUDA BILATERAL | 0.00 | 0.00 | 0.00 | 0.00 | 0.00 | 0.00 | 0.00 | 0.00 | 0.00 | 0.00 | 0.00 | 0.00 | 0.00 |
| | 9280 | EN EL EXTERIOR | 0.00 | 0.00 | 0.00 | 0.00 | 0.00 | 0.00 | 0.00 | 0.00 | 0.00 | 0.00 | 0.00 | 0.00 | 0.00 |
| | 9281 | EN EL EXTERIOR | 0.00 | 0.00 | 0.00 | 0.00 | 0.00 | 0.00 | 0.00 | 0.00 | 0.00 | 0.00 | 0.00 | 0.00 | 0.00 |
| | 9290 | INTERNACIONALES | 0.00 | 0.00 | 0.00 | 0.00 | 0.00 | 0.00 | 0.00 | 0.00 | 0.00 | 0.00 | 0.00 | 0.00 | 0.00 |
| | 9291 | INTERNACIONALES | 0.00 | 0.00 | 0.00 | 0.00 | 0.00 | 0.00 | 0.00 | 0.00 | 0.00 | 0.00 | 0.00 | 0.00 | 0.00 |
| | 9300 | COMISIONES DE LA DEUDA PUBLICA | [illegible] | [illegible] | [illegible] | [illegible] | [illegible] | [illegible] | [illegible] | [illegible] | [illegible] | [illegible] | [illegible] | [illegible] | [illegible] |
| | 9310 | COMISIONES DE LA DEUDA PUBLICA INTERNA | [illegible] | [illegible] | [illegible] | [illegible] | [illegible] | [illegible] | [illegible] | [illegible] | [illegible] | [illegible] | [illegible] | [illegible] | [illegible] |
| | 9311 | COMISIONES DE LA DEUDA PUBLICA | [illegible] | [illegible] | [illegible] | [illegible] | [illegible] | [illegible] | [illegible] | [illegible] | [illegible] | [illegible] | [illegible] | [illegible] | [illegible] |
| | 9320 | COMISIONES DE LA DEUDA PUBLICA EXTERNA | 0.00 | 0.00 | 0.00 | 0.00 | 0.00 | 0.00 | 0.00 | 0.00 | 0.00 | 0.00 | 0.00 | 0.00 | 0.00 |
| | 9321 | COMISIONES DE LA DEUDA PUBLICA EXTERNA | 0.00 | 0.00 | 0.00 | 0.00 | 0.00 | 0.00 | 0.00 | 0.00 | 0.00 | 0.00 | 0.00 | 0.00 | 0.00 |
| | 9400 | GASTOS DE LA DEUDA PUBLICA | 0.00 | 0.00 | 0.00 | 0.00 | 0.00 | 0.00 | 0.00 | 0.00 | 0.00 | 0.00 | 0.00 | 0.00 | 0.00 |
| | 9410 | GASTOS DE LA DEUDA PUBLICA INTERNA | 0.00 | 0.00 | 0.00 | 0.00 | 0.00 | 0.00 | 0.00 | 0.00 | 0.00 | 0.00 | 0.00 | 0.00 | 0.00 |
| | 9411 | GASTOS DE LA DEUDA PUBLICA | 0.00 | 0.00 | 0.00 | 0.00 | 0.00 | 0.00 | 0.00 | 0.00 | 0.00 | 0.00 | 0.00 | 0.00 | 0.00 |

| | | | | | | | | | | | | | | | | |
|---|---|---|---|---|---|---|---|---|---|---|---|---|---|---|---|---|
| | | [illegible] | GASTOS DE LA DEUDA PUBLICA EXTERNA | 0.00 | 0.00 | 0.00 | 0.00 | 0.00 | 0.00 | 0.00 | 0.00 | 0.00 | 0.00 | 0.00 | 0.00 | 0.00 |
| | | [illegible] | GASTOS DE LA DEUDA PUBLICA EXTERNA | 0.00 | 0.00 | 0.00 | 0.00 | 0.00 | 0.00 | 0.00 | 0.00 | 0.00 | 0.00 | 0.00 | 0.00 | 0.00 |
| | | [illegible] | COSTO POR COBERTURAS | 0.00 | 0.00 | 0.00 | 0.00 | 0.00 | 0.00 | 0.00 | 0.00 | 0.00 | 0.00 | 0.00 | 0.00 | 0.00 |
| | | [illegible] | COSTOS POR COBERTURA | 0.00 | 0.00 | 0.00 | 0.00 | 0.00 | 0.00 | 0.00 | 0.00 | 0.00 | 0.00 | 0.00 | 0.00 | 0.00 |
| | | [illegible] | GASTOS POR COBERTURAS EN TASAS DE INTERÉS | 0.00 | 0.00 | 0.00 | 0.00 | 0.00 | 0.00 | 0.00 | 0.00 | 0.00 | 0.00 | 0.00 | 0.00 | 0.00 |
| | | [illegible] | GASTOS POR OTRAS COBERTURAS. | 0.00 | 0.00 | 0.00 | 0.00 | 0.00 | 0.00 | 0.00 | 0.00 | 0.00 | 0.00 | 0.00 | 0.00 | 0.00 |
| | | [illegible] | APOYOS FINANCIEROS | 0.00 | 0.00 | 0.00 | 0.00 | 0.00 | 0.00 | 0.00 | 0.00 | 0.00 | 0.00 | 0.00 | 0.00 | 0.00 |
| | | [illegible] | APOYOS A INTERMEDIARIOS FINANCIEROS | 0.00 | 0.00 | 0.00 | 0.00 | 0.00 | 0.00 | 0.00 | 0.00 | 0.00 | 0.00 | 0.00 | 0.00 | 0.00 |
| | | [illegible] | APOYOS A INTERMEDIARIOS FINANCIEROS | 0.00 | 0.00 | 0.00 | 0.00 | 0.00 | 0.00 | 0.00 | 0.00 | 0.00 | 0.00 | 0.00 | 0.00 | 0.00 |
| | | [illegible] | NACIONAL | 0.00 | 0.00 | 0.00 | 0.00 | 0.00 | 0.00 | 0.00 | 0.00 | 0.00 | 0.00 | 0.00 | 0.00 | 0.00 |
| | | [illegible] | NACIONAL | 0.00 | 0.00 | 0.00 | 0.00 | 0.00 | 0.00 | 0.00 | 0.00 | 0.00 | 0.00 | 0.00 | 0.00 | 0.00 |
| | | [illegible] | ADEUDOS DE EJERCICIOS FISCALES ANTERIORES (ADEFAS) | [illegible] | [illegible] | [illegible] | [illegible] | [illegible] | [illegible] | 0.00 | [illegible] | [illegible] | [illegible] | [illegible] | [illegible] | [illegible] |
| | | [illegible] | ADEFAS | [illegible] | [illegible] | [illegible] | [illegible] | [illegible] | [illegible] | 0.00 | [illegible] | [illegible] | [illegible] | [illegible] | [illegible] | [illegible] |
| | | [illegible] | POR EL EJERCICIO INMEDIATO ANTERIOR | [illegible] | [illegible] | [illegible] | [illegible] | [illegible] | [illegible] | 0.00 | [illegible] | [illegible] | [illegible] | [illegible] | [illegible] | [illegible] |
| | | [illegible] | POR EJERCICIOS ANTERIORES | 0.00 | 0.00 | 0.00 | 0.00 | 0.00 | 0.00 | 0.00 | 0.00 | 0.00 | 0.00 | 0.00 | 0.00 | 0.00 |

2.-DEUDA PUBLICA GASTO "PRESUPUESTO DE EGRESOS DETALLADO".(PDF)

Sistema de Coordinación Hacendaria del Estado de México con sus Municipios
Manual para la Planeación, Programación y Presupuestación Municipal para el Ejercicio Anual 2014

Presupuesto Basado en Resultados Municipal

PRESUPUESTO DE EGRESOS DETALLADO — Año Fiscal: 2014

ENTE PUBLICO: VILLA GUERRERO — CALENDARIZACIÓN

| CONCEPTO | PRESUPUESTO 2014 | ENE | FEB | MAR | ABR | MAY | JUN | JUL | AGO | SEP | OCT | NOV | DIC |
|---|---|---|---|---|---|---|---|---|---|---|---|---|---|
| DEUDA PUBLICA | [illegible] | [illegible] | [illegible] | [illegible] | [illegible] | [illegible] | [illegible] | [illegible] | [illegible] | [illegible] | [illegible] | [illegible] | [illegible] |
| AMORTIZACIÓN DE LA DEUDA PUBLICA | [illegible] | [illegible] | [illegible] | [illegible] | [illegible] | [illegible] | [illegible] | [illegible] | [illegible] | [illegible] | [illegible] | [illegible] | [illegible] |
| AMORTIZACIÓN DE LA DEUDA INTERNA CON INSTITUCIONES DE CRÉDITO | [illegible] | [illegible] | [illegible] | [illegible] | [illegible] | [illegible] | [illegible] | [illegible] | [illegible] | [illegible] | [illegible] | [illegible] | [illegible] |
| AMORTIZACIÓN DE CAPITAL | [illegible] | [illegible] | [illegible] | [illegible] | [illegible] | [illegible] | [illegible] | [illegible] | [illegible] | [illegible] | [illegible] | [illegible] | [illegible] |
| ACTUALIZACIÓN DE LA DEUDA | [illegible] | [illegible] | [illegible] | [illegible] | [illegible] | [illegible] | [illegible] | [illegible] | [illegible] | [illegible] | [illegible] | [illegible] | [illegible] |
| AMORTIZACIÓN DE LA DEUDA INTERNA POR EMISIÓN DE TÍTULOS Y VALORES | [illegible] | [illegible] | [illegible] | [illegible] | [illegible] | [illegible] | [illegible] | [illegible] | [illegible] | [illegible] | [illegible] | [illegible] | [illegible] |
| AMORTIZACIÓN DE LA DEUDA INTERNA POR EMISIÓN DE TÍTULOS Y VALORES | [illegible] | [illegible] | [illegible] | [illegible] | [illegible] | [illegible] | [illegible] | [illegible] | [illegible] | [illegible] | [illegible] | [illegible] | [illegible] |
| AMORTIZACIÓN DE ARRENDAMIENTOS FINANCIEROS NACIONALES | [illegible] | [illegible] | [illegible] | [illegible] | [illegible] | [illegible] | [illegible] | [illegible] | [illegible] | [illegible] | [illegible] | [illegible] | [illegible] |
| AMORTIZACIÓN DE ARRENDAMIENTOS FINANCIEROS NACIONALES | [illegible] | [illegible] | [illegible] | [illegible] | [illegible] | [illegible] | [illegible] | [illegible] | [illegible] | [illegible] | [illegible] | [illegible] | [illegible] |
| AMORTIZACIÓN DE LA DEUDA EXTERNA CON INSTITUCIONES DE CRÉDITO | [illegible] | [illegible] | [illegible] | [illegible] | [illegible] | [illegible] | [illegible] | [illegible] | [illegible] | [illegible] | [illegible] | [illegible] | [illegible] |
| AMORTIZACIÓN DE LA DEUDA EXTERNA CON INSTITUCIONES DE CRÉDITO | [illegible] | [illegible] | [illegible] | [illegible] | [illegible] | [illegible] | [illegible] | [illegible] | [illegible] | [illegible] | [illegible] | [illegible] | [illegible] |
| AMORTIZACIÓN DE DEUDA EXTERNA CON ORGANISMOS FINANCIEROS INTERNACIONALES | [illegible] | [illegible] | [illegible] | [illegible] | [illegible] | [illegible] | [illegible] | [illegible] | [illegible] | [illegible] | [illegible] | [illegible] | [illegible] |
| AMORTIZACIÓN DE DEUDA EXTERNA CON ORGANISMOS FINANCIEROS INTERNACIONALES | [illegible] | [illegible] | [illegible] | [illegible] | [illegible] | [illegible] | [illegible] | [illegible] | [illegible] | [illegible] | [illegible] | [illegible] | [illegible] |
| AMORTIZACIÓN DE LA DEUDA BILATERAL | [illegible] | [illegible] | [illegible] | [illegible] | [illegible] | [illegible] | [illegible] | [illegible] | [illegible] | [illegible] | [illegible] | [illegible] | [illegible] |
| AMORTIZACIÓN DE LA DEUDA BILATERAL | [illegible] | [illegible] | [illegible] | [illegible] | [illegible] | [illegible] | [illegible] | [illegible] | [illegible] | [illegible] | [illegible] | [illegible] | [illegible] |
| AMORTIZACIÓN DE LA DEUDA EXTERNA POR EMISIÓN DE TÍTULOS Y VALORES | [illegible] | [illegible] | [illegible] | [illegible] | [illegible] | [illegible] | [illegible] | [illegible] | [illegible] | [illegible] | [illegible] | [illegible] | [illegible] |
| AMORTIZACIÓN DE LA DEUDA EXTERNA POR EMISIÓN DE TÍTULOS Y VALORES | [illegible] | [illegible] | [illegible] | [illegible] | [illegible] | [illegible] | [illegible] | [illegible] | [illegible] | [illegible] | [illegible] | [illegible] | [illegible] |
| AMORTIZACIÓN DE ARRENDAMIENTOS FINANCIEROS INTERNACIONALES | [illegible] | [illegible] | [illegible] | [illegible] | [illegible] | [illegible] | [illegible] | [illegible] | [illegible] | [illegible] | [illegible] | [illegible] | [illegible] |
| AMORTIZACIÓN DE ARRENDAMIENTOS FINANCIEROS INTERNACIONALES | [illegible] | [illegible] | [illegible] | [illegible] | [illegible] | [illegible] | [illegible] | [illegible] | [illegible] | [illegible] | [illegible] | [illegible] | [illegible] |
| INTERESES DE LA DEUDA PUBLICA | [illegible] | [illegible] | [illegible] | [illegible] | [illegible] | [illegible] | [illegible] | [illegible] | [illegible] | [illegible] | [illegible] | [illegible] | [illegible] |
| INTERESES DE LA DEUDA INTERNA CON INSTITUCIONES DE CRÉDITO | [illegible] | [illegible] | [illegible] | [illegible] | [illegible] | [illegible] | [illegible] | [illegible] | [illegible] | [illegible] | [illegible] | [illegible] | [illegible] |
| INTERESES DE LA DEUDA | [illegible] | [illegible] | [illegible] | [illegible] | [illegible] | [illegible] | [illegible] | [illegible] | [illegible] | [illegible] | [illegible] | [illegible] | [illegible] |
| INTERESES DERIVADOS DE LA COLOCACIÓN DE TÍTULOS Y VALORES | [illegible] | [illegible] | [illegible] | [illegible] | [illegible] | [illegible] | [illegible] | [illegible] | [illegible] | [illegible] | [illegible] | [illegible] | [illegible] |
| INTERESES DERIVADOS DE LA COLOCACIÓN DE TÍTULOS Y VALORES | [illegible] | [illegible] | [illegible] | [illegible] | [illegible] | [illegible] | [illegible] | [illegible] | [illegible] | [illegible] | [illegible] | [illegible] | [illegible] |

| | | | | | | | | | | | | | | | | | | | | | | | | | | | |
|---|---|---|---|---|---|---|---|---|---|---|---|---|---|---|---|---|---|---|---|---|---|---|---|---|---|---|---|
| 1-42 | 59991 | 100 | 100 | 9612 | 0401 | 02 | 301 | | 9210 | INTERESES POR ARRENDAMIENTOS FINANCIEROS NACIONALES | 0.00 | 0.00 | 0.00 | 0.00 | 0.00 | 0.00 | 0.00 | 0.00 | 0.00 | 0.00 | 0.00 | 0.00 | 0.00 |
| 1-42 | 59991 | 100 | 100 | 9612 | 0401 | 02 | 301 | | 9211 | INTERESES POR ARRENDAMIENTOS FINANCIEROS NACIONALES | 0.00 | 0.00 | 0.00 | 0.00 | 0.00 | 0.00 | 0.00 | 0.00 | 0.00 | 0.00 | 0.00 | 0.00 | 0.00 |
| 1-42 | 59991 | 100 | 100 | 9612 | 0401 | 02 | 301 | | 9220 | INTERESES DE LA DEUDA EXTERNA CON INSTITUCIONES DE CRÉDITO | 0.00 | 0.00 | 0.00 | 0.00 | 0.00 | 0.00 | 0.00 | 0.00 | 0.00 | 0.00 | 0.00 | 0.00 | 0.00 |
| 1-42 | 59991 | 100 | 100 | 9612 | 0401 | 02 | 301 | | 9221 | INTERESES DE LA DEUDA EXTERNA CON INSTITUCIONES DE CRÉDITO | 0.00 | 0.00 | 0.00 | 0.00 | 0.00 | 0.00 | 0.00 | 0.00 | 0.00 | 0.00 | 0.00 | 0.00 | 0.00 |
| 1-42 | 59991 | 100 | 100 | 9612 | 0401 | 02 | 301 | | 9230 | INTERESES DE LA DEUDA CON ORGANISMOS FINANCIEROS INTERNACIONALES | 0.00 | 0.00 | 0.00 | 0.00 | 0.00 | 0.00 | 0.00 | 0.00 | 0.00 | 0.00 | 0.00 | 0.00 | 0.00 |
| 1-42 | 59991 | 100 | 100 | 9612 | 0401 | 02 | 301 | | 9231 | INTERESES DE LA DEUDA CON ORGANISMOS FINANCIEROS INTERNACIONALES | 0.00 | 0.00 | 0.00 | 0.00 | 0.00 | 0.00 | 0.00 | 0.00 | 0.00 | 0.00 | 0.00 | 0.00 | 0.00 |
| 1-42 | 59991 | 100 | 100 | 9612 | 0401 | 02 | 301 | | 9240 | INTERESES DE LA DEUDA BILATERAL | 0.00 | 0.00 | 0.00 | 0.00 | 0.00 | 0.00 | 0.00 | 0.00 | 0.00 | 0.00 | 0.00 | 0.00 | 0.00 |
| 1-42 | 59991 | 100 | 100 | 9612 | 0401 | 02 | 301 | | 9241 | INTERESES DE LA DEUDA BILATERAL | 0.00 | 0.00 | 0.00 | 0.00 | 0.00 | 0.00 | 0.00 | 0.00 | 0.00 | 0.00 | 0.00 | 0.00 | 0.00 |
| 1-42 | 59991 | 100 | 100 | 9612 | 0401 | 02 | 301 | | 9270 | INTERESES DERIVADOS DE LA COLOCACIÓN DE TÍTULOS Y VALORES EN EL EXTERIOR | 0.00 | 0.00 | 0.00 | 0.00 | 0.00 | 0.00 | 0.00 | 0.00 | 0.00 | 0.00 | 0.00 | 0.00 | 0.00 |
| 1-42 | 59991 | 100 | 100 | 9612 | 0401 | 02 | 301 | | 9271 | INTERESES DERIVADOS DE LA COLOCACIÓN DE TÍTULOS Y VALORES EN EL EXTERIOR | 0.00 | 0.00 | 0.00 | 0.00 | 0.00 | 0.00 | 0.00 | 0.00 | 0.00 | 0.00 | 0.00 | 0.00 | 0.00 |
| 1-42 | 59991 | 100 | 100 | 9612 | 0401 | 02 | 301 | | 9290 | INTERESES POR ARRENDAMIENTOS FINANCIEROS INTERNACIONALES | 0.00 | 0.00 | 0.00 | 0.00 | 0.00 | 0.00 | 0.00 | 0.00 | 0.00 | 0.00 | 0.00 | 0.00 | 0.00 |
| 1-42 | 59991 | 100 | 100 | 9612 | 0401 | 02 | 301 | | 9291 | INTERESES POR ARRENDAMIENTOS FINANCIEROS INTERNACIONALES | 0.00 | 0.00 | 0.00 | 0.00 | 0.00 | 0.00 | 0.00 | 0.00 | 0.00 | 0.00 | 0.00 | 0.00 | 0.00 |
| 1-42 | 59991 | 100 | 100 | 9612 | 0401 | 02 | 301 | | 9300 | COMISIONES DE LA DEUDA PÚBLICA | 421,190.00 | 35,100.00 | 35,100.00 | 35,100.00 | 35,100.00 | 35,100.00 | 35,100.00 | 35,100.00 | 35,100.00 | 35,100.00 | 35,100.00 | 35,100.00 | 35,100.00 |
| 1-42 | 59991 | 100 | 100 | 9612 | 0401 | 02 | 301 | | 9310 | COMISIONES DE LA DEUDA PÚBLICA INTERNA | 421,190.00 | 35,100.00 | 35,100.00 | 35,100.00 | 35,100.00 | 35,100.00 | 35,100.00 | 35,100.00 | 35,100.00 | 35,100.00 | 35,100.00 | 35,100.00 | 35,100.00 |
| 1-42 | 59991 | 100 | 100 | 9612 | 0401 | 02 | 301 | | 9311 | COMISIONES DE LA DEUDA PÚBLICA | 421,190.00 | 35,100.00 | 35,100.00 | 35,100.00 | 35,100.00 | 35,100.00 | 35,100.00 | 35,100.00 | 35,100.00 | 35,100.00 | 35,100.00 | 35,100.00 | 35,100.00 |
| 1-42 | 59991 | 100 | 100 | 9612 | 0401 | 02 | 301 | | 9320 | COMISIONES DE LA DEUDA PÚBLICA EXTERNA | 0.00 | 0.00 | 0.00 | 0.00 | 0.00 | 0.00 | 0.00 | 0.00 | 0.00 | 0.00 | 0.00 | 0.00 | 0.00 |
| 1-42 | 59991 | 100 | 100 | 9612 | 0401 | 02 | 301 | | 9321 | COMISIONES DE LA DEUDA PÚBLICA EXTERNA | 0.00 | 0.00 | 0.00 | 0.00 | 0.00 | 0.00 | 0.00 | 0.00 | 0.00 | 0.00 | 0.00 | 0.00 | 0.00 |
| 1-42 | 59991 | 100 | 100 | 9612 | 0401 | 02 | 301 | | 9400 | GASTOS DE LA DEUDA PÚBLICA | 0.00 | 0.00 | 0.00 | 0.00 | 0.00 | 0.00 | 0.00 | 0.00 | 0.00 | 0.00 | 0.00 | 0.00 | 0.00 |
| 1-42 | 59991 | 100 | 100 | 9612 | 0401 | 02 | 301 | | 9410 | GASTOS DE LA DEUDA PÚBLICA INTERNA | 0.00 | 0.00 | 0.00 | 0.00 | 0.00 | 0.00 | 0.00 | 0.00 | 0.00 | 0.00 | 0.00 | 0.00 | 0.00 |
| 1-42 | 59991 | 100 | 100 | 9612 | 0401 | 02 | 301 | | 9411 | GASTOS DE LA DEUDA PÚBLICA | 0.00 | 0.00 | 0.00 | 0.00 | 0.00 | 0.00 | 0.00 | 0.00 | 0.00 | 0.00 | 0.00 | 0.00 | 0.00 |
| 1-42 | 59991 | 100 | 100 | 9612 | 0401 | 02 | 301 | | 9420 | GASTOS DE LA DEUDA PÚBLICA EXTERNA | 0.00 | 0.00 | 0.00 | 0.00 | 0.00 | 0.00 | 0.00 | 0.00 | 0.00 | 0.00 | 0.00 | 0.00 | 0.00 |
| 1-42 | 59991 | 100 | 100 | 9612 | 0401 | 02 | 301 | | 9421 | GASTOS DE LA DEUDA PÚBLICA EXTERNA | 0.00 | 0.00 | 0.00 | 0.00 | 0.00 | 0.00 | 0.00 | 0.00 | 0.00 | 0.00 | 0.00 | 0.00 | 0.00 |
| 1-42 | 59991 | 100 | 100 | 9612 | 0401 | 02 | 301 | | 9500 | COSTO POR COBERTURAS | 0.00 | 0.00 | 0.00 | 0.00 | 0.00 | 0.00 | 0.00 | 0.00 | 0.00 | 0.00 | 0.00 | 0.00 | 0.00 |
| 1-42 | 59991 | 100 | 100 | 9612 | 0401 | 02 | 301 | | 9510 | COSTOS POR COBERTURA | 0.00 | 0.00 | 0.00 | 0.00 | 0.00 | 0.00 | 0.00 | 0.00 | 0.00 | 0.00 | 0.00 | 0.00 | 0.00 |
| 1-42 | 59991 | 100 | 100 | 9612 | 0401 | 02 | 301 | | 9511 | GASTOS POR COBERTURAS EN TASAS DE INTERES | 0.00 | 0.00 | 0.00 | 0.00 | 0.00 | 0.00 | 0.00 | 0.00 | 0.00 | 0.00 | 0.00 | 0.00 | 0.00 |
| 1-42 | 59991 | 100 | 100 | 9612 | 0401 | 02 | 301 | | 9512 | GASTOS POR OTRAS COBERTURAS | 0.00 | 0.00 | 0.00 | 0.00 | 0.00 | 0.00 | 0.00 | 0.00 | 0.00 | 0.00 | 0.00 | 0.00 | 0.00 |
| 1-42 | 59991 | 100 | 100 | 9612 | 0401 | 02 | 301 | | 9600 | APOYOS FINANCIEROS | 0.00 | 0.00 | 0.00 | 0.00 | 0.00 | 0.00 | 0.00 | 0.00 | 0.00 | 0.00 | 0.00 | 0.00 | 0.00 |
| 1-42 | 59991 | 100 | 100 | 9612 | 0401 | 02 | 301 | | 9610 | APOYOS A INTERMEDIARIOS FINANCIEROS | 0.00 | 0.00 | 0.00 | 0.00 | 0.00 | 0.00 | 0.00 | 0.00 | 0.00 | 0.00 | 0.00 | 0.00 | 0.00 |
| 1-42 | 59991 | 100 | 100 | 9612 | 0401 | 02 | 301 | | 9611 | APOYOS A INTERMEDIARIOS FINANCIEROS | 0.00 | 0.00 | 0.00 | 0.00 | 0.00 | 0.00 | 0.00 | 0.00 | 0.00 | 0.00 | 0.00 | 0.00 | 0.00 |
| 1-42 | 59991 | 100 | 100 | 9612 | 0401 | 02 | 301 | | 9620 | APOYOS A ACREEDORES Y DEUDORES DEL SISTEMA FINANCIERO NACIONAL | 0.00 | 0.00 | 0.00 | 0.00 | 0.00 | 0.00 | 0.00 | 0.00 | 0.00 | 0.00 | 0.00 | 0.00 | 0.00 |
| 1-42 | 59991 | 100 | 100 | 9612 | 0401 | 02 | 301 | | 9621 | APOYOS A ACREEDORES Y DEUDORES DEL SISTEMA FINANCIERO NACIONAL | 0.00 | 0.00 | 0.00 | 0.00 | 0.00 | 0.00 | 0.00 | 0.00 | 0.00 | 0.00 | 0.00 | 0.00 | 0.00 |
| 1-42 | 59991 | 100 | 100 | 9612 | 0401 | 02 | 301 | | 9900 | ADEUDOS DE EJERCICIOS FISCALES ANTERIORES (ADEFAS) | 0.00 | 0.00 | 0.00 | 0.00 | 0.00 | 0.00 | 0.00 | 0.00 | 0.00 | 0.00 | 0.00 | 0.00 | 0.00 |
| 1-42 | 59991 | 100 | 100 | 9612 | 0401 | 02 | 301 | | 9910 | ADEFAS | 0.00 | 0.00 | 0.00 | 0.00 | 0.00 | 0.00 | 0.00 | 0.00 | 0.00 | 0.00 | 0.00 | 0.00 | 0.00 |
| 1-42 | 59991 | 100 | 100 | 9612 | 0401 | 02 | 301 | | 9911 | POR EL EJERCICIO INMEDIATO ANTERIOR | 0.00 | 0.00 | 0.00 | 0.00 | 0.00 | 0.00 | 0.00 | 0.00 | 0.00 | 0.00 | 0.00 | 0.00 | 0.00 |
| 1-42 | 59991 | 100 | 100 | 9612 | 0401 | 02 | 301 | | 9912 | POR EJERCICIOS ANTERIORES | 0.00 | 0.00 | 0.00 | 0.00 | 0.00 | 0.00 | 0.00 | 0.00 | 0.00 | 0.00 | 0.00 | 0.00 | 0.00 |

3.-DEUDA PUBLICA FORTAMUN 2012 "PRESUPUESTO DE EGRESOS DETALLADO".(PDF)

Sistema de Coordinación Hacendaria del Estado de México con los Municipios
Manual para la Planeación, Programación y Presupuestación Municipal para el Ejercicio Anual 2014

Presupuesto Basado en Resultados Municipal

PEMM - 04a | PRESUPUESTO DE EGRESOS DETALLADO | Año Fiscal: 2014

ENTE PUBLICO: VILLA GUERRERO | No. 0842 CALENDARIZACION

| LR | PR | DC | OG | CLAVE PROGRAMATICA TN | PG | PY | TI | CAPITULO | CUENTA | CONCEPTO | PRESUPUESTO 2014 | ENE | FEB | MAR | ABR | MAY | JUN | JUL | AGO | SEP | OCT | NOV | DIC |
|---|---|---|---|---|---|---|---|---|---|---|---|---|---|---|---|---|---|---|---|---|---|---|---|
| 42 | 0999 | 000 | 000 | 0642 | 0401 | 05 | 000 | 9000 | | DEUDA PUBLICA | [illegible] | 0.00 | 0.00 | [illegible] | 0.00 | 0.00 | 0.00 | 0.00 | 0.00 | 0.00 | 0.00 | 0.00 | 0.00 |
| 42 | 0999 | 000 | 000 | 0642 | 0401 | 05 | 000 | | 9100 | AMORTIZACIÓN DE LA DEUDA PÚBLICA | 0.00 | 0.00 | 0.00 | 0.00 | 0.00 | 0.00 | 0.00 | 0.00 | 0.00 | 0.00 | 0.00 | 0.00 | 0.00 |
| 42 | 0999 | 000 | 000 | 0642 | 0401 | 05 | 000 | | 9110 | AMORTIZACIÓN DE LA DEUDA INTERNA CON INSTITUCIONES DE CRÉDITO | 0.00 | 0.00 | 0.00 | 0.00 | 0.00 | 0.00 | 0.00 | 0.00 | 0.00 | 0.00 | 0.00 | 0.00 | 0.00 |
| 42 | 0999 | 000 | 000 | 0642 | 0401 | 05 | 000 | | 9111 | AMORTIZACIÓN DE CAPITAL | 0.00 | 0.00 | 0.00 | 0.00 | 0.00 | 0.00 | 0.00 | 0.00 | 0.00 | 0.00 | 0.00 | 0.00 | 0.00 |
| 42 | 0999 | 000 | 000 | 0642 | 0401 | 05 | 000 | | 9112 | ACTUALIZACIÓN DE LA DEUDA | 0.00 | 0.00 | 0.00 | 0.00 | 0.00 | 0.00 | 0.00 | 0.00 | 0.00 | 0.00 | 0.00 | 0.00 | 0.00 |
| 42 | 0999 | 000 | 000 | 0642 | 0401 | 05 | 000 | | 9120 | AMORTIZACIÓN DE LA DEUDA INTERNA POR EMISIÓN DE TÍTULOS Y VALORES | 0.00 | 0.00 | 0.00 | 0.00 | 0.00 | 0.00 | 0.00 | 0.00 | 0.00 | 0.00 | 0.00 | 0.00 | 0.00 |
| 42 | 0999 | 000 | 000 | 0642 | 0401 | 05 | 000 | | 9121 | AMORTIZACIÓN DE LA DEUDA INTERNA POR EMISIÓN DE TÍTULOS Y VALORES | 0.00 | 0.00 | 0.00 | 0.00 | 0.00 | 0.00 | 0.00 | 0.00 | 0.00 | 0.00 | 0.00 | 0.00 | 0.00 |
| 42 | 0999 | 000 | 000 | 0642 | 0401 | 05 | 000 | | 9130 | AMORTIZACIÓN DE ARRENDAMIENTOS FINANCIEROS NACIONALES | 0.00 | 0.00 | 0.00 | 0.00 | 0.00 | 0.00 | 0.00 | 0.00 | 0.00 | 0.00 | 0.00 | 0.00 | 0.00 |
| 42 | 0999 | 000 | 000 | 0642 | 0401 | 05 | 000 | | 9131 | AMORTIZACIÓN DE ARRENDAMIENTOS FINANCIEROS NACIONALES | 0.00 | 0.00 | 0.00 | 0.00 | 0.00 | 0.00 | 0.00 | 0.00 | 0.00 | 0.00 | 0.00 | 0.00 | 0.00 |
| 42 | 0999 | 000 | 000 | 0642 | 0401 | 05 | 000 | | 9140 | AMORTIZACIÓN DE LA DEUDA EXTERNA CON INSTITUCIONES DE CRÉDITO | 0.00 | 0.00 | 0.00 | 0.00 | 0.00 | 0.00 | 0.00 | 0.00 | 0.00 | 0.00 | 0.00 | 0.00 | 0.00 |
| 42 | 0999 | 000 | 000 | 0642 | 0401 | 05 | 000 | | 9141 | AMORTIZACIÓN DE LA DEUDA EXTERNA CON INSTITUCIONES DE CRÉDITO | 0.00 | 0.00 | 0.00 | 0.00 | 0.00 | 0.00 | 0.00 | 0.00 | 0.00 | 0.00 | 0.00 | 0.00 | 0.00 |
| 42 | 0999 | 000 | 000 | 0642 | 0401 | 05 | 000 | | 9150 | AMORTIZACIÓN DE DEUDA EXTERNA CON ORGANISMOS FINANCIEROS INTERNACIONALES | 0.00 | 0.00 | 0.00 | 0.00 | 0.00 | 0.00 | 0.00 | 0.00 | 0.00 | 0.00 | 0.00 | 0.00 | 0.00 |
| 42 | 0999 | 000 | 000 | 0642 | 0401 | 05 | 000 | | 9151 | AMORTIZACIÓN DE DEUDA EXTERNA CON ORGANISMOS FINANCIEROS INTERNACIONALES | 0.00 | 0.00 | 0.00 | 0.00 | 0.00 | 0.00 | 0.00 | 0.00 | 0.00 | 0.00 | 0.00 | 0.00 | 0.00 |
| 42 | 0999 | 000 | 000 | 0642 | 0401 | 05 | 000 | | 9160 | AMORTIZACIÓN DE LA DEUDA BILATERAL | 0.00 | 0.00 | 0.00 | 0.00 | 0.00 | 0.00 | 0.00 | 0.00 | 0.00 | 0.00 | 0.00 | 0.00 | 0.00 |
| 42 | 0999 | 000 | 000 | 0642 | 0401 | 05 | 000 | | 9161 | AMORTIZACIÓN DE LA DEUDA BILATERAL | 0.00 | 0.00 | 0.00 | 0.00 | 0.00 | 0.00 | 0.00 | 0.00 | 0.00 | 0.00 | 0.00 | 0.00 | 0.00 |
| 42 | 0999 | 000 | 000 | 0642 | 0401 | 05 | 000 | | 9170 | AMORTIZACIÓN DE LA DEUDA INTERNA POR EMISIÓN DE TÍTULOS Y VALORES | 0.00 | 0.00 | 0.00 | 0.00 | 0.00 | 0.00 | 0.00 | 0.00 | 0.00 | 0.00 | 0.00 | 0.00 | 0.00 |
| 42 | 0999 | 000 | 000 | 0642 | 0401 | 05 | 000 | | 9171 | AMORTIZACIÓN DE LA DEUDA INTERNA POR EMISIÓN DE TÍTULOS Y VALORES | 0.00 | 0.00 | 0.00 | 0.00 | 0.00 | 0.00 | 0.00 | 0.00 | 0.00 | 0.00 | 0.00 | 0.00 | 0.00 |
| 42 | 0999 | 000 | 000 | 0642 | 0401 | 05 | 000 | | 9180 | AMORTIZACIÓN DE ARRENDAMIENTOS FINANCIEROS INTERNACIONALES | 0.00 | 0.00 | 0.00 | 0.00 | 0.00 | 0.00 | 0.00 | 0.00 | 0.00 | 0.00 | 0.00 | 0.00 | 0.00 |
| 42 | 0999 | 000 | 000 | 0642 | 0401 | 05 | 000 | | 9181 | AMORTIZACIÓN DE ARRENDAMIENTOS FINANCIEROS INTERNACIONALES | 0.00 | 0.00 | 0.00 | 0.00 | 0.00 | 0.00 | 0.00 | 0.00 | 0.00 | 0.00 | 0.00 | 0.00 | 0.00 |
| 42 | 0999 | 000 | 000 | 0642 | 0401 | 05 | 000 | | 9200 | INTERESES DE LA DEUDA PÚBLICA | 0.00 | 0.00 | 0.00 | 0.00 | 0.00 | 0.00 | 0.00 | 0.00 | 0.00 | 0.00 | 0.00 | 0.00 | 0.00 |
| 42 | 0999 | 000 | 000 | 0642 | 0401 | 05 | 000 | | 9210 | INTERESES DE LA DEUDA INTERNA CON INSTITUCIONES DE CRÉDITO | 0.00 | 0.00 | 0.00 | 0.00 | 0.00 | 0.00 | 0.00 | 0.00 | 0.00 | 0.00 | 0.00 | 0.00 | 0.00 |
| 42 | 0999 | 000 | 000 | 0642 | 0401 | 05 | 000 | | 9211 | INTERESES DE LA DEUDA | 0.00 | 0.00 | 0.00 | 0.00 | 0.00 | 0.00 | 0.00 | 0.00 | 0.00 | 0.00 | 0.00 | 0.00 | 0.00 |
| 42 | 0999 | 000 | 000 | 0642 | 0401 | 05 | 000 | | 9220 | INTERESES DERIVADOS DE LA COLOCACIÓN DE TÍTULOS Y VALORES | 0.00 | 0.00 | 0.00 | 0.00 | 0.00 | 0.00 | 0.00 | 0.00 | 0.00 | 0.00 | 0.00 | 0.00 | 0.00 |
| 42 | 0999 | 000 | 000 | 0642 | 0401 | 05 | 000 | | 9221 | INTERESES DERIVADOS DE LA COLOCACIÓN DE TÍTULOS Y VALORES | 0.00 | 0.00 | 0.00 | 0.00 | 0.00 | 0.00 | 0.00 | 0.00 | 0.00 | 0.00 | 0.00 | 0.00 | 0.00 |

| | | | | | | | | | | | | | | | | | | | | | | | | | | | |
|---|---|---|---|---|---|---|---|---|---|---|---|---|---|---|---|---|---|---|---|---|---|---|---|---|---|---|---|
| 42 | 59994 | 130 | 630 | 0662 | 0401 | 91 | 630 | | 9230 | INTERESES POR ARRENDAMIENTOS FINANCIEROS NACIONALES | 0.00 | 0.00 | 0.00 | 0.00 | 0.00 | 0.00 | 0.00 | 0.00 | 0.00 | 0.00 | 0.00 | 0.00 | 0.00 | 0.00 | 0.00 | 0.00 | 0.00 |
| 42 | 59994 | 130 | 630 | 0662 | 0401 | 91 | 630 | | 9231 | INTERESES POR ARRENDAMIENTOS FINANCIEROS NACIONALES | 0.00 | 0.00 | 0.00 | 0.00 | 0.00 | 0.00 | 0.00 | 0.00 | 0.00 | 0.00 | 0.00 | 0.00 | 0.00 | 0.00 | 0.00 | 0.00 | 0.00 |
| 42 | 59994 | 130 | 630 | 0662 | 0401 | 91 | 630 | | 9240 | INTERESES DE LA DEUDA EXTERNA CON INSTITUCIONES DE CRÉDITO | 0.00 | 0.00 | 0.00 | 0.00 | 0.00 | 0.00 | 0.00 | 0.00 | 0.00 | 0.00 | 0.00 | 0.00 | 0.00 | 0.00 | 0.00 | 0.00 | 0.00 |
| 42 | 59994 | 130 | 630 | 0662 | 0401 | 91 | 630 | | 9241 | INTERESES DE LA DEUDA EXTERNA CON INSTITUCIONES DE CRÉDITO | 0.00 | 0.00 | 0.00 | 0.00 | 0.00 | 0.00 | 0.00 | 0.00 | 0.00 | 0.00 | 0.00 | 0.00 | 0.00 | 0.00 | 0.00 | 0.00 | 0.00 |
| 42 | 59994 | 130 | 630 | 0662 | 0401 | 91 | 630 | | 9250 | INTERESES DE LA DEUDA CON ORGANISMOS FINANCIEROS INTERNACIONALES | 0.00 | 0.00 | 0.00 | 0.00 | 0.00 | 0.00 | 0.00 | 0.00 | 0.00 | 0.00 | 0.00 | 0.00 | 0.00 | 0.00 | 0.00 | 0.00 | 0.00 |
| 42 | 59994 | 130 | 630 | 0662 | 0401 | 91 | 630 | | 9251 | INTERESES DE LA DEUDA CON ORGANISMOS FINANCIEROS INTERNACIONALES | 0.00 | 0.00 | 0.00 | 0.00 | 0.00 | 0.00 | 0.00 | 0.00 | 0.00 | 0.00 | 0.00 | 0.00 | 0.00 | 0.00 | 0.00 | 0.00 | 0.00 |
| 42 | 59994 | 130 | 630 | 0662 | 0401 | 91 | 630 | | 9260 | INTERESES DE LA DEUDA BILATERAL | 0.00 | 0.00 | 0.00 | 0.00 | 0.00 | 0.00 | 0.00 | 0.00 | 0.00 | 0.00 | 0.00 | 0.00 | 0.00 | 0.00 | 0.00 | 0.00 | 0.00 |
| 42 | 59994 | 130 | 630 | 0662 | 0401 | 91 | 630 | | 9261 | INTERESES DE LA DEUDA BILATERAL | 0.00 | 0.00 | 0.00 | 0.00 | 0.00 | 0.00 | 0.00 | 0.00 | 0.00 | 0.00 | 0.00 | 0.00 | 0.00 | 0.00 | 0.00 | 0.00 | 0.00 |
| 42 | 59994 | 130 | 630 | 0662 | 0401 | 91 | 630 | | 9270 | INTERESES DERIVADOS DE LA COLOCACIÓN DE TÍTULOS Y VALORES EN EL EXTERIOR | 0.00 | 0.00 | 0.00 | 0.00 | 0.00 | 0.00 | 0.00 | 0.00 | 0.00 | 0.00 | 0.00 | 0.00 | 0.00 | 0.00 | 0.00 | 0.00 | 0.00 |
| 42 | 59994 | 130 | 630 | 0662 | 0401 | 91 | 630 | | 9271 | INTERESES DERIVADOS DE LA COLOCACIÓN DE TÍTULOS Y VALORES EN EL EXTERIOR | 0.00 | 0.00 | 0.00 | 0.00 | 0.00 | 0.00 | 0.00 | 0.00 | 0.00 | 0.00 | 0.00 | 0.00 | 0.00 | 0.00 | 0.00 | 0.00 | 0.00 |
| 42 | 59994 | 130 | 630 | 0662 | 0401 | 91 | 630 | | 9280 | INTERESES POR ARRENDAMIENTOS FINANCIEROS INTERNACIONALES | 0.00 | 0.00 | 0.00 | 0.00 | 0.00 | 0.00 | 0.00 | 0.00 | 0.00 | 0.00 | 0.00 | 0.00 | 0.00 | 0.00 | 0.00 | 0.00 | 0.00 |
| 42 | 59994 | 130 | 630 | 0662 | 0401 | 91 | 630 | | 9281 | INTERESES POR ARRENDAMIENTOS FINANCIEROS INTERNACIONALES | 0.00 | 0.00 | 0.00 | 0.00 | 0.00 | 0.00 | 0.00 | 0.00 | 0.00 | 0.00 | 0.00 | 0.00 | 0.00 | 0.00 | 0.00 | 0.00 | 0.00 |
| 42 | 59994 | 130 | 630 | 0662 | 0401 | 91 | 630 | | 9300 | COMISIONES DE LA DEUDA PÚBLICA | 0.00 | 0.00 | 0.00 | 0.00 | 0.00 | 0.00 | 0.00 | 0.00 | 0.00 | 0.00 | 0.00 | 0.00 | 0.00 | 0.00 | 0.00 | 0.00 | 0.00 |
| 42 | 59994 | 130 | 630 | 0662 | 0401 | 91 | 630 | | 9310 | COMISIONES DE LA DEUDA PÚBLICA INTERNA | 0.00 | 0.00 | 0.00 | 0.00 | 0.00 | 0.00 | 0.00 | 0.00 | 0.00 | 0.00 | 0.00 | 0.00 | 0.00 | 0.00 | 0.00 | 0.00 | 0.00 |
| 42 | 59994 | 130 | 630 | 0662 | 0401 | 91 | 630 | | 9311 | COMISIONES DE LA DEUDA PÚBLICA | 0.00 | 0.00 | 0.00 | 0.00 | 0.00 | 0.00 | 0.00 | 0.00 | 0.00 | 0.00 | 0.00 | 0.00 | 0.00 | 0.00 | 0.00 | 0.00 | 0.00 |
| 42 | 59994 | 130 | 630 | 0662 | 0401 | 91 | 630 | | 9320 | COMISIONES DE LA DEUDA PÚBLICA EXTERNA | 0.00 | 0.00 | 0.00 | 0.00 | 0.00 | 0.00 | 0.00 | 0.00 | 0.00 | 0.00 | 0.00 | 0.00 | 0.00 | 0.00 | 0.00 | 0.00 | 0.00 |
| 42 | 59994 | 130 | 630 | 0662 | 0401 | 91 | 630 | | 9321 | COMISIONES DE LA DEUDA PÚBLICA EXTERNA | 0.00 | 0.00 | 0.00 | 0.00 | 0.00 | 0.00 | 0.00 | 0.00 | 0.00 | 0.00 | 0.00 | 0.00 | 0.00 | 0.00 | 0.00 | 0.00 | 0.00 |
| 42 | 59994 | 130 | 630 | 0662 | 0401 | 91 | 630 | | 9400 | GASTOS DE LA DEUDA PÚBLICA | 0.00 | 0.00 | 0.00 | 0.00 | 0.00 | 0.00 | 0.00 | 0.00 | 0.00 | 0.00 | 0.00 | 0.00 | 0.00 | 0.00 | 0.00 | 0.00 | 0.00 |
| 42 | 59994 | 130 | 630 | 0662 | 0401 | 91 | 630 | | 9410 | GASTOS DE LA DEUDA PÚBLICA INTERNA | 0.00 | 0.00 | 0.00 | 0.00 | 0.00 | 0.00 | 0.00 | 0.00 | 0.00 | 0.00 | 0.00 | 0.00 | 0.00 | 0.00 | 0.00 | 0.00 | 0.00 |
| 42 | 59994 | 130 | 630 | 0662 | 0401 | 91 | 630 | | 9411 | GASTOS DE LA DEUDA PÚBLICA | 0.00 | 0.00 | 0.00 | 0.00 | 0.00 | 0.00 | 0.00 | 0.00 | 0.00 | 0.00 | 0.00 | 0.00 | 0.00 | 0.00 | 0.00 | 0.00 | 0.00 |
| 42 | 59994 | 130 | 630 | 0662 | 0401 | 91 | 630 | | 9420 | GASTOS DE LA DEUDA PÚBLICA EXTERNA | 0.00 | 0.00 | 0.00 | 0.00 | 0.00 | 0.00 | 0.00 | 0.00 | 0.00 | 0.00 | 0.00 | 0.00 | 0.00 | 0.00 | 0.00 | 0.00 | 0.00 |
| 42 | 59994 | 130 | 630 | 0662 | 0401 | 91 | 630 | | 9421 | GASTOS DE LA DEUDA PÚBLICA EXTERNA | 0.00 | 0.00 | 0.00 | 0.00 | 0.00 | 0.00 | 0.00 | 0.00 | 0.00 | 0.00 | 0.00 | 0.00 | 0.00 | 0.00 | 0.00 | 0.00 | 0.00 |
| 42 | 59994 | 130 | 630 | 0662 | 0401 | 91 | 630 | | 9500 | COSTO POR COBERTURAS | 0.00 | 0.00 | 0.00 | 0.00 | 0.00 | 0.00 | 0.00 | 0.00 | 0.00 | 0.00 | 0.00 | 0.00 | 0.00 | 0.00 | 0.00 | 0.00 | 0.00 |
| 42 | 59994 | 130 | 630 | 0662 | 0401 | 91 | 630 | | 9510 | COSTOS POR COBERTURA | 0.00 | 0.00 | 0.00 | 0.00 | 0.00 | 0.00 | 0.00 | 0.00 | 0.00 | 0.00 | 0.00 | 0.00 | 0.00 | 0.00 | 0.00 | 0.00 | 0.00 |
| 42 | 59994 | 130 | 630 | 0662 | 0401 | 91 | 630 | | 9511 | GASTOS POR COBERTURAS EN TASAS DE INTERÉS | 0.00 | 0.00 | 0.00 | 0.00 | 0.00 | 0.00 | 0.00 | 0.00 | 0.00 | 0.00 | 0.00 | 0.00 | 0.00 | 0.00 | 0.00 | 0.00 | 0.00 |
| 42 | 59994 | 130 | 630 | 0662 | 0401 | 91 | 630 | | 9512 | GASTOS POR OTRAS COBERTURAS | 0.00 | 0.00 | 0.00 | 0.00 | 0.00 | 0.00 | 0.00 | 0.00 | 0.00 | 0.00 | 0.00 | 0.00 | 0.00 | 0.00 | 0.00 | 0.00 | 0.00 |
| 42 | 59994 | 130 | 630 | 0662 | 0401 | 91 | 630 | | 9600 | APOYOS FINANCIEROS | 0.00 | 0.00 | 0.00 | 0.00 | 0.00 | 0.00 | 0.00 | 0.00 | 0.00 | 0.00 | 0.00 | 0.00 | 0.00 | 0.00 | 0.00 | 0.00 | 0.00 |
| 42 | 59994 | 130 | 630 | 0662 | 0401 | 91 | 630 | | 9610 | APOYOS A INTERMEDIARIOS FINANCIEROS | 0.00 | 0.00 | 0.00 | 0.00 | 0.00 | 0.00 | 0.00 | 0.00 | 0.00 | 0.00 | 0.00 | 0.00 | 0.00 | 0.00 | 0.00 | 0.00 | 0.00 |
| 42 | 59994 | 130 | 630 | 0662 | 0401 | 91 | 630 | | 9611 | APOYOS A INTERMEDIARIOS FINANCIEROS | 0.00 | 0.00 | 0.00 | 0.00 | 0.00 | 0.00 | 0.00 | 0.00 | 0.00 | 0.00 | 0.00 | 0.00 | 0.00 | 0.00 | 0.00 | 0.00 | 0.00 |
| 42 | 59994 | 130 | 630 | 0662 | 0401 | 91 | 630 | | 9620 | APOYOS A AHORRADORES Y DEUDORES DEL SISTEMA FINANCIERO NACIONAL | 0.00 | 0.00 | 0.00 | 0.00 | 0.00 | 0.00 | 0.00 | 0.00 | 0.00 | 0.00 | 0.00 | 0.00 | 0.00 | 0.00 | 0.00 | 0.00 | 0.00 |
| 42 | 59994 | 130 | 630 | 0662 | 0401 | 91 | 630 | | 9621 | APOYOS A AHORRADORES Y DEUDORES DEL SISTEMA FINANCIERO NACIONAL | 0.00 | 0.00 | 0.00 | 0.00 | 0.00 | 0.00 | 0.00 | 0.00 | 0.00 | 0.00 | 0.00 | 0.00 | 0.00 | 0.00 | 0.00 | 0.00 | 0.00 |
| 42 | 59994 | 130 | 630 | 0662 | 0401 | 91 | 630 | | 9900 | ADEUDOS DE EJERCICIOS FISCALES ANTERIORES (ADEFAS) | 8,752.00 | 0.00 | 0.00 | 8,752.00 | 0.00 | 0.00 | 0.00 | 0.00 | 0.00 | 0.00 | 0.00 | 0.00 | 0.00 | 0.00 | 0.00 | 0.00 | 0.00 |
| 42 | 59994 | 130 | 630 | 0662 | 0401 | 91 | 630 | | 9910 | ADEFAS | 8,752.00 | 0.00 | 0.00 | 8,752.00 | 0.00 | 0.00 | 0.00 | 0.00 | 0.00 | 0.00 | 0.00 | 0.00 | 0.00 | 0.00 | 0.00 | 0.00 | 0.00 |
| 42 | 59994 | 130 | 630 | 0662 | 0401 | 91 | 630 | | 9911 | POR EL EJERCICIO INMEDIATO ANTERIOR | 8,752.00 | 0.00 | 0.00 | 8,752.00 | 0.00 | 0.00 | 0.00 | 0.00 | 0.00 | 0.00 | 0.00 | 0.00 | 0.00 | 0.00 | 0.00 | 0.00 | 0.00 |
| 42 | 59994 | 130 | 630 | 0662 | 0401 | 91 | 630 | | 9912 | POR EJERCICIOS ANTERIORES | 0.00 | 0.00 | 0.00 | 0.00 | 0.00 | 0.00 | 0.00 | 0.00 | 0.00 | 0.00 | 0.00 | 0.00 | 0.00 | 0.00 | 0.00 | 0.00 | 0.00 |

4.-DEUDA PUBLICA FORTAMUN 2013 "PRESUPUESTO DE EGRESOS DETALLADO".(PDF)

Sistema de Coordinación Hacendaria del Estado de México con los Municipios
Manual para la Planeación, Programación y Presupuestación Municipal para el Ejercicio Anual 2014

Presupuesto Basado en Resultados Municipal

Anexo - 3a | PRESUPUESTO DE EGRESOS DETALLADO | Año Fiscal: 2014

ENTE PUBLICO: VILLA GUERRERO | No. 04 CALENDARIZACION

| LR | PR | SC | CA | CLAVE PRESUPUESTARIA FN | SF | PY | SI | CAPITULO | CUENTA | CONCEPTO | PRESUPUESTO 2014 | ENE | FEB | MAR | ABR | MAY | JUN | JUL | AGO | SEP | OCT | NOV | DIC |
|---|---|---|---|---|---|---|---|---|---|---|---|---|---|---|---|---|---|---|---|---|---|---|---|
| [illegible] | [illegible] | [illegible] | [illegible] | [illegible] | [illegible] | [illegible] | [illegible] | 9000 | | DEUDA PUBLICA | [illegible] | [illegible] | [illegible] | [illegible] | [illegible] | [illegible] | [illegible] | [illegible] | [illegible] | [illegible] | [illegible] | [illegible] | [illegible] |
| [illegible] | [illegible] | [illegible] | [illegible] | [illegible] | [illegible] | [illegible] | [illegible] | | 9500 | AMORTIZACIÓN DE LA DEUDA PUBLICA | [illegible] | [illegible] | [illegible] | [illegible] | [illegible] | [illegible] | [illegible] | [illegible] | [illegible] | [illegible] | [illegible] | [illegible] | [illegible] |
| [illegible] | [illegible] | [illegible] | [illegible] | [illegible] | [illegible] | [illegible] | [illegible] | | 9510 | AMORTIZACIÓN DE LA DEUDA INTERNA CON INSTITUCIONES DE CRÉDITO | [illegible] | [illegible] | [illegible] | [illegible] | [illegible] | [illegible] | [illegible] | [illegible] | [illegible] | [illegible] | [illegible] | [illegible] | [illegible] |
| [illegible] | [illegible] | [illegible] | [illegible] | [illegible] | [illegible] | [illegible] | [illegible] | | 9511 | AMORTIZACIÓN DE CAPITAL | [illegible] | [illegible] | [illegible] | [illegible] | [illegible] | [illegible] | [illegible] | [illegible] | [illegible] | [illegible] | [illegible] | [illegible] | [illegible] |
| [illegible] | [illegible] | [illegible] | [illegible] | [illegible] | [illegible] | [illegible] | [illegible] | | 9512 | ACTUALIZACIÓN DE LA DEUDA | [illegible] | [illegible] | [illegible] | [illegible] | [illegible] | [illegible] | [illegible] | [illegible] | [illegible] | [illegible] | [illegible] | [illegible] | [illegible] |
| [illegible] | [illegible] | [illegible] | [illegible] | [illegible] | [illegible] | [illegible] | [illegible] | | 9520 | AMORTIZACIÓN DE LA DEUDA INTERNA POR EMISIÓN DE TÍTULOS Y VALORES | [illegible] | [illegible] | [illegible] | [illegible] | [illegible] | [illegible] | [illegible] | [illegible] | [illegible] | [illegible] | [illegible] | [illegible] | [illegible] |
| [illegible] | [illegible] | [illegible] | [illegible] | [illegible] | [illegible] | [illegible] | [illegible] | | 9521 | AMORTIZACIÓN DE LA DEUDA INTERNA POR EMISIÓN DE TÍTULOS Y VALORES | [illegible] | [illegible] | [illegible] | [illegible] | [illegible] | [illegible] | [illegible] | [illegible] | [illegible] | [illegible] | [illegible] | [illegible] | [illegible] |
| [illegible] | [illegible] | [illegible] | [illegible] | [illegible] | [illegible] | [illegible] | [illegible] | | 9530 | AMORTIZACIÓN DE ARRENDAMIENTOS FINANCIEROS NACIONALES | [illegible] | [illegible] | [illegible] | [illegible] | [illegible] | [illegible] | [illegible] | [illegible] | [illegible] | [illegible] | [illegible] | [illegible] | [illegible] |
| [illegible] | [illegible] | [illegible] | [illegible] | [illegible] | [illegible] | [illegible] | [illegible] | | 9531 | AMORTIZACIÓN DE ARRENDAMIENTOS FINANCIEROS NACIONALES | [illegible] | [illegible] | [illegible] | [illegible] | [illegible] | [illegible] | [illegible] | [illegible] | [illegible] | [illegible] | [illegible] | [illegible] | [illegible] |
| [illegible] | [illegible] | [illegible] | [illegible] | [illegible] | [illegible] | [illegible] | [illegible] | | 9540 | AMORTIZACIÓN DE LA DEUDA EXTERNA CON INSTITUCIONES DE CRÉDITO | [illegible] | [illegible] | [illegible] | [illegible] | [illegible] | [illegible] | [illegible] | [illegible] | [illegible] | [illegible] | [illegible] | [illegible] | [illegible] |
| [illegible] | [illegible] | [illegible] | [illegible] | [illegible] | [illegible] | [illegible] | [illegible] | | 9541 | AMORTIZACIÓN DE LA DEUDA EXTERNA CON INSTITUCIONES DE CRÉDITO | [illegible] | [illegible] | [illegible] | [illegible] | [illegible] | [illegible] | [illegible] | [illegible] | [illegible] | [illegible] | [illegible] | [illegible] | [illegible] |
| [illegible] | [illegible] | [illegible] | [illegible] | [illegible] | [illegible] | [illegible] | [illegible] | | 9550 | AMORTIZACIÓN DE DEUDA EXTERNA CON ORGANISMOS FINANCIEROS INTERNACIONALES | [illegible] | [illegible] | [illegible] | [illegible] | [illegible] | [illegible] | [illegible] | [illegible] | [illegible] | [illegible] | [illegible] | [illegible] | [illegible] |
| [illegible] | [illegible] | [illegible] | [illegible] | [illegible] | [illegible] | [illegible] | [illegible] | | 9551 | AMORTIZACIÓN DE DEUDA EXTERNA CON ORGANISMOS FINANCIEROS INTERNACIONALES | [illegible] | [illegible] | [illegible] | [illegible] | [illegible] | [illegible] | [illegible] | [illegible] | [illegible] | [illegible] | [illegible] | [illegible] | [illegible] |
| [illegible] | [illegible] | [illegible] | [illegible] | [illegible] | [illegible] | [illegible] | [illegible] | | 9560 | AMORTIZACIÓN DE LA DEUDA BILATERAL | [illegible] | [illegible] | [illegible] | [illegible] | [illegible] | [illegible] | [illegible] | [illegible] | [illegible] | [illegible] | [illegible] | [illegible] | [illegible] |
| [illegible] | [illegible] | [illegible] | [illegible] | [illegible] | [illegible] | [illegible] | [illegible] | | 9561 | AMORTIZACIÓN DE LA DEUDA BILATERAL | [illegible] | [illegible] | [illegible] | [illegible] | [illegible] | [illegible] | [illegible] | [illegible] | [illegible] | [illegible] | [illegible] | [illegible] | [illegible] |
| [illegible] | [illegible] | [illegible] | [illegible] | [illegible] | [illegible] | [illegible] | [illegible] | | 9570 | AMORTIZACIÓN DE LA DEUDA EXTERNA POR EMISIÓN DE TÍTULOS Y VALORES | [illegible] | [illegible] | [illegible] | [illegible] | [illegible] | [illegible] | [illegible] | [illegible] | [illegible] | [illegible] | [illegible] | [illegible] | [illegible] |
| [illegible] | [illegible] | [illegible] | [illegible] | [illegible] | [illegible] | [illegible] | [illegible] | | 9571 | AMORTIZACIÓN DE LA DEUDA EXTERNA POR EMISIÓN DE TÍTULOS Y VALORES | [illegible] | [illegible] | [illegible] | [illegible] | [illegible] | [illegible] | [illegible] | [illegible] | [illegible] | [illegible] | [illegible] | [illegible] | [illegible] |
| [illegible] | [illegible] | [illegible] | [illegible] | [illegible] | [illegible] | [illegible] | [illegible] | | 9580 | AMORTIZACIÓN DE ARRENDAMIENTOS FINANCIEROS INTERNACIONALES | [illegible] | [illegible] | [illegible] | [illegible] | [illegible] | [illegible] | [illegible] | [illegible] | [illegible] | [illegible] | [illegible] | [illegible] | [illegible] |
| [illegible] | [illegible] | [illegible] | [illegible] | [illegible] | [illegible] | [illegible] | [illegible] | | 9581 | AMORTIZACIÓN DE ARRENDAMIENTOS FINANCIEROS INTERNACIONALES | [illegible] | [illegible] | [illegible] | [illegible] | [illegible] | [illegible] | [illegible] | [illegible] | [illegible] | [illegible] | [illegible] | [illegible] | [illegible] |
| [illegible] | [illegible] | [illegible] | [illegible] | [illegible] | [illegible] | [illegible] | [illegible] | | 9300 | INTERESES DE LA DEUDA PUBLICA | [illegible] | [illegible] | [illegible] | [illegible] | [illegible] | [illegible] | [illegible] | [illegible] | [illegible] | [illegible] | [illegible] | [illegible] | [illegible] |
| [illegible] | [illegible] | [illegible] | [illegible] | [illegible] | [illegible] | [illegible] | [illegible] | | 9310 | INTERESES DE LA DEUDA INTERNA CON INSTITUCIONES DE CRÉDITO | [illegible] | [illegible] | [illegible] | [illegible] | [illegible] | [illegible] | [illegible] | [illegible] | [illegible] | [illegible] | [illegible] | [illegible] | [illegible] |
| [illegible] | [illegible] | [illegible] | [illegible] | [illegible] | [illegible] | [illegible] | [illegible] | | 9311 | INTERESES DE LA DEUDA | [illegible] | [illegible] | [illegible] | [illegible] | [illegible] | [illegible] | [illegible] | [illegible] | [illegible] | [illegible] | [illegible] | [illegible] | [illegible] |
| [illegible] | [illegible] | [illegible] | [illegible] | [illegible] | [illegible] | [illegible] | [illegible] | | 9320 | INTERESES DERIVADOS DE LA COLOCACIÓN DE TÍTULOS Y VALORES | [illegible] | [illegible] | [illegible] | [illegible] | [illegible] | [illegible] | [illegible] | [illegible] | [illegible] | [illegible] | [illegible] | [illegible] | [illegible] |
| [illegible] | [illegible] | [illegible] | [illegible] | [illegible] | [illegible] | [illegible] | [illegible] | | 9321 | INTERESES DERIVADOS DE LA COLOCACIÓN DE TÍTULOS Y VALORES | [illegible] | [illegible] | [illegible] | [illegible] | [illegible] | [illegible] | [illegible] | [illegible] | [illegible] | [illegible] | [illegible] | [illegible] | [illegible] |

| | | | | | | | | | | | | | | | | | | | | | | | | | | | |
|---|---|---|---|---|---|---|---|---|---|---|---|---|---|---|---|---|---|---|---|---|---|---|---|---|---|---|---|
| [illegible] | [illegible] | [illegible] | [illegible] | [illegible] | [illegible] | [illegible] | [illegible] | | 5126 | INTERESES POR ARRENDAMIENTOS FINANCIEROS NACIONALES | [illegible] | [illegible] | [illegible] | [illegible] | [illegible] | [illegible] | [illegible] | [illegible] | [illegible] | [illegible] | [illegible] | [illegible] | [illegible] | [illegible] | [illegible] | [illegible] |
| [illegible] | [illegible] | [illegible] | [illegible] | [illegible] | [illegible] | [illegible] | [illegible] | | 5127 | INTERESES POR ARRENDAMIENTOS FINANCIEROS NACIONALES | [illegible] | [illegible] | [illegible] | [illegible] | [illegible] | [illegible] | [illegible] | [illegible] | [illegible] | [illegible] | [illegible] | [illegible] | [illegible] | [illegible] | [illegible] | [illegible] |
| [illegible] | [illegible] | [illegible] | [illegible] | [illegible] | [illegible] | [illegible] | [illegible] | | 5141 | INTERESES DE LA DEUDA EXTERNA CON INSTITUCIONES DE CRÉDITO | [illegible] | [illegible] | [illegible] | [illegible] | [illegible] | [illegible] | [illegible] | [illegible] | [illegible] | [illegible] | [illegible] | [illegible] | [illegible] | [illegible] | [illegible] | [illegible] |
| [illegible] | [illegible] | [illegible] | [illegible] | [illegible] | [illegible] | [illegible] | [illegible] | | 5141 | INTERESES DE LA DEUDA EXTERNA CON INSTITUCIONES DE CRÉDITO | [illegible] | [illegible] | [illegible] | [illegible] | [illegible] | [illegible] | [illegible] | [illegible] | [illegible] | [illegible] | [illegible] | [illegible] | [illegible] | [illegible] | [illegible] | [illegible] |
| [illegible] | [illegible] | [illegible] | [illegible] | [illegible] | [illegible] | [illegible] | [illegible] | | 5152 | INTERESES DE LA DEUDA CON ORGANISMOS FINANCIEROS INTERNACIONALES | [illegible] | [illegible] | [illegible] | [illegible] | [illegible] | [illegible] | [illegible] | [illegible] | [illegible] | [illegible] | [illegible] | [illegible] | [illegible] | [illegible] | [illegible] | [illegible] |
| [illegible] | [illegible] | [illegible] | [illegible] | [illegible] | [illegible] | [illegible] | [illegible] | | 5151 | INTERESES DE LA DEUDA CON ORGANISMOS FINANCIEROS INTERNACIONALES | [illegible] | [illegible] | [illegible] | [illegible] | [illegible] | [illegible] | [illegible] | [illegible] | [illegible] | [illegible] | [illegible] | [illegible] | [illegible] | [illegible] | [illegible] | [illegible] |
| [illegible] | [illegible] | [illegible] | [illegible] | [illegible] | [illegible] | [illegible] | [illegible] | | 5162 | INTERESES DE LA DEUDA BILATERAL | [illegible] | [illegible] | [illegible] | [illegible] | [illegible] | [illegible] | [illegible] | [illegible] | [illegible] | [illegible] | [illegible] | [illegible] | [illegible] | [illegible] | [illegible] | [illegible] |
| [illegible] | [illegible] | [illegible] | [illegible] | [illegible] | [illegible] | [illegible] | [illegible] | | 5161 | INTERESES DE LA DEUDA BILATERAL | [illegible] | [illegible] | [illegible] | [illegible] | [illegible] | [illegible] | [illegible] | [illegible] | [illegible] | [illegible] | [illegible] | [illegible] | [illegible] | [illegible] | [illegible] | [illegible] |
| [illegible] | [illegible] | [illegible] | [illegible] | [illegible] | [illegible] | [illegible] | [illegible] | | 5172 | INTERESES DERIVADOS DE LA COLOCACIÓN DE TÍTULOS Y VALORES EN EL EXTERIOR | [illegible] | [illegible] | [illegible] | [illegible] | [illegible] | [illegible] | [illegible] | [illegible] | [illegible] | [illegible] | [illegible] | [illegible] | [illegible] | [illegible] | [illegible] | [illegible] |
| [illegible] | [illegible] | [illegible] | [illegible] | [illegible] | [illegible] | [illegible] | [illegible] | | 5171 | INTERESES DERIVADOS DE LA COLOCACIÓN DE TÍTULOS Y VALORES EN EL EXTERIOR | [illegible] | [illegible] | [illegible] | [illegible] | [illegible] | [illegible] | [illegible] | [illegible] | [illegible] | [illegible] | [illegible] | [illegible] | [illegible] | [illegible] | [illegible] | [illegible] |
| [illegible] | [illegible] | [illegible] | [illegible] | [illegible] | [illegible] | [illegible] | [illegible] | | 5182 | INTERESES POR ARRENDAMIENTOS FINANCIEROS INTERNACIONALES | [illegible] | [illegible] | [illegible] | [illegible] | [illegible] | [illegible] | [illegible] | [illegible] | [illegible] | [illegible] | [illegible] | [illegible] | [illegible] | [illegible] | [illegible] | [illegible] |
| [illegible] | [illegible] | [illegible] | [illegible] | [illegible] | [illegible] | [illegible] | [illegible] | | 5181 | INTERESES POR ARRENDAMIENTOS FINANCIEROS INTERNACIONALES | [illegible] | [illegible] | [illegible] | [illegible] | [illegible] | [illegible] | [illegible] | [illegible] | [illegible] | [illegible] | [illegible] | [illegible] | [illegible] | [illegible] | [illegible] | [illegible] |
| [illegible] | [illegible] | [illegible] | [illegible] | [illegible] | [illegible] | [illegible] | [illegible] | | 5200 | COMISIONES DE LA DEUDA PÚBLICA | [illegible] | [illegible] | [illegible] | [illegible] | [illegible] | [illegible] | [illegible] | [illegible] | [illegible] | [illegible] | [illegible] | [illegible] | [illegible] | [illegible] | [illegible] | [illegible] |
| [illegible] | [illegible] | [illegible] | [illegible] | [illegible] | [illegible] | [illegible] | [illegible] | | 5211 | COMISIONES DE LA DEUDA PÚBLICA INTERNA | [illegible] | [illegible] | [illegible] | [illegible] | [illegible] | [illegible] | [illegible] | [illegible] | [illegible] | [illegible] | [illegible] | [illegible] | [illegible] | [illegible] | [illegible] | [illegible] |
| [illegible] | [illegible] | [illegible] | [illegible] | [illegible] | [illegible] | [illegible] | [illegible] | | 5211 | COMISIONES DE LA DEUDA PÚBLICA | [illegible] | [illegible] | [illegible] | [illegible] | [illegible] | [illegible] | [illegible] | [illegible] | [illegible] | [illegible] | [illegible] | [illegible] | [illegible] | [illegible] | [illegible] | [illegible] |
| [illegible] | [illegible] | [illegible] | [illegible] | [illegible] | [illegible] | [illegible] | [illegible] | | 5222 | COMISIONES DE LA DEUDA PÚBLICA EXTERNA | [illegible] | [illegible] | [illegible] | [illegible] | [illegible] | [illegible] | [illegible] | [illegible] | [illegible] | [illegible] | [illegible] | [illegible] | [illegible] | [illegible] | [illegible] | [illegible] |
| [illegible] | [illegible] | [illegible] | [illegible] | [illegible] | [illegible] | [illegible] | [illegible] | | 5221 | COMISIONES DE LA DEUDA PÚBLICA EXTERNA | [illegible] | [illegible] | [illegible] | [illegible] | [illegible] | [illegible] | [illegible] | [illegible] | [illegible] | [illegible] | [illegible] | [illegible] | [illegible] | [illegible] | [illegible] | [illegible] |
| [illegible] | [illegible] | [illegible] | [illegible] | [illegible] | [illegible] | [illegible] | [illegible] | | 5400 | GASTOS DE LA DEUDA PÚBLICA | [illegible] | [illegible] | [illegible] | [illegible] | [illegible] | [illegible] | [illegible] | [illegible] | [illegible] | [illegible] | [illegible] | [illegible] | [illegible] | [illegible] | [illegible] | [illegible] |
| [illegible] | [illegible] | [illegible] | [illegible] | [illegible] | [illegible] | [illegible] | [illegible] | | 5411 | GASTOS DE LA DEUDA PÚBLICA INTERNA | [illegible] | [illegible] | [illegible] | [illegible] | [illegible] | [illegible] | [illegible] | [illegible] | [illegible] | [illegible] | [illegible] | [illegible] | [illegible] | [illegible] | [illegible] | [illegible] |
| [illegible] | [illegible] | [illegible] | [illegible] | [illegible] | [illegible] | [illegible] | [illegible] | | 5411 | GASTOS DE LA DEUDA PÚBLICA | [illegible] | [illegible] | [illegible] | [illegible] | [illegible] | [illegible] | [illegible] | [illegible] | [illegible] | [illegible] | [illegible] | [illegible] | [illegible] | [illegible] | [illegible] | [illegible] |
| [illegible] | [illegible] | [illegible] | [illegible] | [illegible] | [illegible] | [illegible] | [illegible] | | 5422 | GASTOS DE LA DEUDA PÚBLICA EXTERNA | [illegible] | [illegible] | [illegible] | [illegible] | [illegible] | [illegible] | [illegible] | [illegible] | [illegible] | [illegible] | [illegible] | [illegible] | [illegible] | [illegible] | [illegible] | [illegible] |
| [illegible] | [illegible] | [illegible] | [illegible] | [illegible] | [illegible] | [illegible] | [illegible] | | 5421 | GASTOS DE LA DEUDA PÚBLICA EXTERNA | [illegible] | [illegible] | [illegible] | [illegible] | [illegible] | [illegible] | [illegible] | [illegible] | [illegible] | [illegible] | [illegible] | [illegible] | [illegible] | [illegible] | [illegible] | [illegible] |
| [illegible] | [illegible] | [illegible] | [illegible] | [illegible] | [illegible] | [illegible] | [illegible] | | 9900 | COSTO POR COBERTURAS | [illegible] | [illegible] | [illegible] | [illegible] | [illegible] | [illegible] | [illegible] | [illegible] | [illegible] | [illegible] | [illegible] | [illegible] | [illegible] | [illegible] | [illegible] | [illegible] |
| [illegible] | [illegible] | [illegible] | [illegible] | [illegible] | [illegible] | [illegible] | [illegible] | | 9910 | COSTOS POR COBERTURA | [illegible] | [illegible] | [illegible] | [illegible] | [illegible] | [illegible] | [illegible] | [illegible] | [illegible] | [illegible] | [illegible] | [illegible] | [illegible] | [illegible] | [illegible] | [illegible] |
| [illegible] | [illegible] | [illegible] | [illegible] | [illegible] | [illegible] | [illegible] | [illegible] | | 9911 | GASTOS POR COBERTURAS EN TASAS DE INTERÉS | [illegible] | [illegible] | [illegible] | [illegible] | [illegible] | [illegible] | [illegible] | [illegible] | [illegible] | [illegible] | [illegible] | [illegible] | [illegible] | [illegible] | [illegible] | [illegible] |
| [illegible] | [illegible] | [illegible] | [illegible] | [illegible] | [illegible] | [illegible] | [illegible] | | 9912 | GASTOS POR OTRAS COBERTURAS | [illegible] | [illegible] | [illegible] | [illegible] | [illegible] | [illegible] | [illegible] | [illegible] | [illegible] | [illegible] | [illegible] | [illegible] | [illegible] | [illegible] | [illegible] | [illegible] |
| [illegible] | [illegible] | [illegible] | [illegible] | [illegible] | [illegible] | [illegible] | [illegible] | | 9900 | APOYOS FINANCIEROS | [illegible] | [illegible] | [illegible] | [illegible] | [illegible] | [illegible] | [illegible] | [illegible] | [illegible] | [illegible] | [illegible] | [illegible] | [illegible] | [illegible] | [illegible] | [illegible] |
| [illegible] | [illegible] | [illegible] | [illegible] | [illegible] | [illegible] | [illegible] | [illegible] | | 9910 | APOYOS A INTERMEDIARIOS FINANCIEROS | [illegible] | [illegible] | [illegible] | [illegible] | [illegible] | [illegible] | [illegible] | [illegible] | [illegible] | [illegible] | [illegible] | [illegible] | [illegible] | [illegible] | [illegible] | [illegible] |
| [illegible] | [illegible] | [illegible] | [illegible] | [illegible] | [illegible] | [illegible] | [illegible] | | 9911 | APOYOS A INTERMEDIARIOS FINANCIEROS | [illegible] | [illegible] | [illegible] | [illegible] | [illegible] | [illegible] | [illegible] | [illegible] | [illegible] | [illegible] | [illegible] | [illegible] | [illegible] | [illegible] | [illegible] | [illegible] |
| [illegible] | [illegible] | [illegible] | [illegible] | [illegible] | [illegible] | [illegible] | [illegible] | | 9920 | APOYOS A AHORRADORES Y DEUDORES DEL SISTEMA FINANCIERO NACIONAL | [illegible] | [illegible] | [illegible] | [illegible] | [illegible] | [illegible] | [illegible] | [illegible] | [illegible] | [illegible] | [illegible] | [illegible] | [illegible] | [illegible] | [illegible] | [illegible] |
| [illegible] | [illegible] | [illegible] | [illegible] | [illegible] | [illegible] | [illegible] | [illegible] | | 9921 | APOYOS A AHORRADORES Y DEUDORES DEL SISTEMA FINANCIERO NACIONAL | [illegible] | [illegible] | [illegible] | [illegible] | [illegible] | [illegible] | [illegible] | [illegible] | [illegible] | [illegible] | [illegible] | [illegible] | [illegible] | [illegible] | [illegible] | [illegible] |
| [illegible] | [illegible] | [illegible] | [illegible] | [illegible] | [illegible] | [illegible] | [illegible] | | 9900 | ADEUDOS DE EJERCICIOS FISCALES ANTERIORES (ADEFAS) | [illegible] | [illegible] | [illegible] | [illegible] | [illegible] | [illegible] | [illegible] | [illegible] | [illegible] | [illegible] | [illegible] | [illegible] | [illegible] | [illegible] | [illegible] | [illegible] |
| [illegible] | [illegible] | [illegible] | [illegible] | [illegible] | [illegible] | [illegible] | [illegible] | | 9910 | ADEFAS | [illegible] | [illegible] | [illegible] | [illegible] | [illegible] | [illegible] | [illegible] | [illegible] | [illegible] | [illegible] | [illegible] | [illegible] | [illegible] | [illegible] | [illegible] | [illegible] |
| [illegible] | [illegible] | [illegible] | [illegible] | [illegible] | [illegible] | [illegible] | [illegible] | | 9911 | POR EL EJERCICIO INMEDIATO ANTERIOR | [illegible] | [illegible] | [illegible] | [illegible] | [illegible] | [illegible] | [illegible] | [illegible] | [illegible] | [illegible] | [illegible] | [illegible] | [illegible] | [illegible] | [illegible] | [illegible] |
| [illegible] | [illegible] | [illegible] | [illegible] | [illegible] | [illegible] | [illegible] | [illegible] | | 9912 | POR EJERCICIOS ANTERIORES | [illegible] | [illegible] | [illegible] | [illegible] | [illegible] | [illegible] | [illegible] | [illegible] | [illegible] | [illegible] | [illegible] | [illegible] | [illegible] | [illegible] | [illegible] | [illegible] |

Instituto de Transparencia, Acceso a la Información Pública y Protección de Datos Personales del Estado de México y Municipios

**Recurso de Revisión:** 01508/INFOEM/IP/RR/2014

**Recurrente:** [redacted]

**Sujeto Obligado:** Ayuntamiento de Villa Guerrero

**Comisionado Ponente:** Arlen Siu Jaime Merlos

5.-DEUDA PUBLICA FISM 2013 "PRESUPUESTO DE EGRESOS DETALLADO".(PDF)

Sistema de Coordinación Hacendaria del Estado de México con sus Municipios

Manual para la Planeación, Programación y Presupuestación Municipal para el Ejercicio Fiscal 2014

Presupuesto Basado en Resultados Municipal

[illegible] | PRESUPUESTO DE EGRESOS DETALLADO

Año Fiscal 2014

ENTE PUBLICO: VILLA GUERRERO — No. 061 — CALENDARIZACIÓN

| Claves | Capítulo | Cuenta | Concepto | Presupuesto 2014 | [illegible] | [illegible] | [illegible] | [illegible] | [illegible] | [illegible] | [illegible] | [illegible] | [illegible] | [illegible] | [illegible] | [illegible] |
|---|---|---|---|---|---|---|---|---|---|---|---|---|---|---|---|---|
| [illegible] | 9000 | | DEUDA PUBLICA | [illegible] | [illegible] | [illegible] | [illegible] | [illegible] | [illegible] | [illegible] | [illegible] | [illegible] | [illegible] | [illegible] | [illegible] | [illegible] |
| [illegible] | | [illegible] | AMORTIZACIÓN DE LA DEUDA PÚBLICA | [illegible] | [illegible] | [illegible] | [illegible] | [illegible] | [illegible] | [illegible] | [illegible] | [illegible] | [illegible] | [illegible] | [illegible] | [illegible] |
| [illegible] | | [illegible] | AMORTIZACIÓN DE LA DEUDA INTERNA CON INSTITUCIONES DE CRÉDITO | [illegible] | [illegible] | [illegible] | [illegible] | [illegible] | [illegible] | [illegible] | [illegible] | [illegible] | [illegible] | [illegible] | [illegible] | [illegible] |
| [illegible] | | [illegible] | AMORTIZACIÓN DE CAPITAL | [illegible] | [illegible] | [illegible] | [illegible] | [illegible] | [illegible] | [illegible] | [illegible] | [illegible] | [illegible] | [illegible] | [illegible] | [illegible] |
| [illegible] | | [illegible] | ACTUALIZACIÓN DE LA DEUDA | [illegible] | [illegible] | [illegible] | [illegible] | [illegible] | [illegible] | [illegible] | [illegible] | [illegible] | [illegible] | [illegible] | [illegible] | [illegible] |
| [illegible] | | [illegible] | AMORTIZACIÓN DE LA DEUDA INTERNA POR EMISIÓN DE TÍTULOS Y VALORES | [illegible] | [illegible] | [illegible] | [illegible] | [illegible] | [illegible] | [illegible] | [illegible] | [illegible] | [illegible] | [illegible] | [illegible] | [illegible] |
| [illegible] | | [illegible] | AMORTIZACIÓN DE LA DEUDA INTERNA POR EMISIÓN DE TÍTULOS Y VALORES | [illegible] | [illegible] | [illegible] | [illegible] | [illegible] | [illegible] | [illegible] | [illegible] | [illegible] | [illegible] | [illegible] | [illegible] | [illegible] |
| [illegible] | | [illegible] | AMORTIZACIÓN DE ARRENDAMIENTOS FINANCIEROS NACIONALES | [illegible] | [illegible] | [illegible] | [illegible] | [illegible] | [illegible] | [illegible] | [illegible] | [illegible] | [illegible] | [illegible] | [illegible] | [illegible] |
| [illegible] | | [illegible] | AMORTIZACIÓN DE ARRENDAMIENTOS FINANCIEROS NACIONALES | [illegible] | [illegible] | [illegible] | [illegible] | [illegible] | [illegible] | [illegible] | [illegible] | [illegible] | [illegible] | [illegible] | [illegible] | [illegible] |
| [illegible] | | [illegible] | AMORTIZACIÓN DE LA DEUDA EXTERNA CON INSTITUCIONES DE CRÉDITO | [illegible] | [illegible] | [illegible] | [illegible] | [illegible] | [illegible] | [illegible] | [illegible] | [illegible] | [illegible] | [illegible] | [illegible] | [illegible] |
| [illegible] | | [illegible] | AMORTIZACIÓN DE LA DEUDA EXTERNA CON INSTITUCIONES DE CRÉDITO | [illegible] | [illegible] | [illegible] | [illegible] | [illegible] | [illegible] | [illegible] | [illegible] | [illegible] | [illegible] | [illegible] | [illegible] | [illegible] |
| [illegible] | | [illegible] | AMORTIZACIÓN DE DEUDA EXTERNA CON ORGANISMOS FINANCIEROS INTERNACIONALES | [illegible] | [illegible] | [illegible] | [illegible] | [illegible] | [illegible] | [illegible] | [illegible] | [illegible] | [illegible] | [illegible] | [illegible] | [illegible] |
| [illegible] | | [illegible] | AMORTIZACIÓN DE DEUDA EXTERNA CON ORGANISMOS FINANCIEROS INTERNACIONALES | [illegible] | [illegible] | [illegible] | [illegible] | [illegible] | [illegible] | [illegible] | [illegible] | [illegible] | [illegible] | [illegible] | [illegible] | [illegible] |
| [illegible] | | [illegible] | AMORTIZACIÓN DE LA DEUDA BILATERAL | [illegible] | [illegible] | [illegible] | [illegible] | [illegible] | [illegible] | [illegible] | [illegible] | [illegible] | [illegible] | [illegible] | [illegible] | [illegible] |
| [illegible] | | [illegible] | AMORTIZACIÓN DE LA DEUDA BILATERAL | [illegible] | [illegible] | [illegible] | [illegible] | [illegible] | [illegible] | [illegible] | [illegible] | [illegible] | [illegible] | [illegible] | [illegible] | [illegible] |
| [illegible] | | [illegible] | AMORTIZACIÓN DE LA DEUDA EXTERNA POR EMISIÓN DE TÍTULOS Y VALORES | [illegible] | [illegible] | [illegible] | [illegible] | [illegible] | [illegible] | [illegible] | [illegible] | [illegible] | [illegible] | [illegible] | [illegible] | [illegible] |
| [illegible] | | [illegible] | AMORTIZACIÓN DE LA DEUDA EXTERNA POR EMISIÓN DE TÍTULOS Y VALORES | [illegible] | [illegible] | [illegible] | [illegible] | [illegible] | [illegible] | [illegible] | [illegible] | [illegible] | [illegible] | [illegible] | [illegible] | [illegible] |
| [illegible] | | [illegible] | AMORTIZACIÓN DE ARRENDAMIENTOS FINANCIEROS INTERNACIONALES | [illegible] | [illegible] | [illegible] | [illegible] | [illegible] | [illegible] | [illegible] | [illegible] | [illegible] | [illegible] | [illegible] | [illegible] | [illegible] |
| [illegible] | | [illegible] | AMORTIZACIÓN DE ARRENDAMIENTOS FINANCIEROS INTERNACIONALES | [illegible] | [illegible] | [illegible] | [illegible] | [illegible] | [illegible] | [illegible] | [illegible] | [illegible] | [illegible] | [illegible] | [illegible] | [illegible] |
| [illegible] | | [illegible] | INTERESES DE LA DEUDA PÚBLICA | [illegible] | [illegible] | [illegible] | [illegible] | [illegible] | [illegible] | [illegible] | [illegible] | [illegible] | [illegible] | [illegible] | [illegible] | [illegible] |
| [illegible] | | [illegible] | INTERESES DE LA DEUDA INTERNA CON INSTITUCIONES DE CRÉDITO | [illegible] | [illegible] | [illegible] | [illegible] | [illegible] | [illegible] | [illegible] | [illegible] | [illegible] | [illegible] | [illegible] | [illegible] | [illegible] |
| [illegible] | | [illegible] | INTERESES DE LA DEUDA | [illegible] | [illegible] | [illegible] | [illegible] | [illegible] | [illegible] | [illegible] | [illegible] | [illegible] | [illegible] | [illegible] | [illegible] | [illegible] |
| [illegible] | | [illegible] | INTERESES DERIVADOS DE LA COLOCACIÓN DE TÍTULOS Y VALORES | [illegible] | [illegible] | [illegible] | [illegible] | [illegible] | [illegible] | [illegible] | [illegible] | [illegible] | [illegible] | [illegible] | [illegible] | [illegible] |
| [illegible] | | [illegible] | INTERESES DERIVADOS DE LA COLOCACIÓN DE TÍTULOS Y VALORES | [illegible] | [illegible] | [illegible] | [illegible] | [illegible] | [illegible] | [illegible] | [illegible] | [illegible] | [illegible] | [illegible] | [illegible] | [illegible] |

| | | | | | | | | | | | | | | | | | | | | | | | |
|---|---|---|---|---|---|---|---|---|---|---|---|---|---|---|---|---|---|---|---|---|---|---|---|
| [illegible] | [illegible] | [illegible] | [illegible] | [illegible] | [illegible] | [illegible] | [illegible] | | | 9230 | INTERESES POR ARRENDAMIENTOS FINANCIEROS NACIONALES | [illegible] | [illegible] | [illegible] | [illegible] | [illegible] | [illegible] | [illegible] | [illegible] | [illegible] | [illegible] | [illegible] | [illegible] | [illegible] |
| [illegible] | [illegible] | [illegible] | [illegible] | [illegible] | [illegible] | [illegible] | [illegible] | | | 9231 | INTERESES POR ARRENDAMIENTOS FINANCIEROS NACIONALES | [illegible] | [illegible] | [illegible] | [illegible] | [illegible] | [illegible] | [illegible] | [illegible] | [illegible] | [illegible] | [illegible] | [illegible] | [illegible] |
| [illegible] | [illegible] | [illegible] | [illegible] | [illegible] | [illegible] | [illegible] | [illegible] | | | 9240 | INTERESES DE LA DEUDA EXTERNA CON INSTITUCIONES DE CRÉDITO | [illegible] | [illegible] | [illegible] | [illegible] | [illegible] | [illegible] | [illegible] | [illegible] | [illegible] | [illegible] | [illegible] | [illegible] | [illegible] |
| [illegible] | [illegible] | [illegible] | [illegible] | [illegible] | [illegible] | [illegible] | [illegible] | | | 9241 | INTERESES DE LA DEUDA EXTERNA CON INSTITUCIONES DE CRÉDITO | [illegible] | [illegible] | [illegible] | [illegible] | [illegible] | [illegible] | [illegible] | [illegible] | [illegible] | [illegible] | [illegible] | [illegible] | [illegible] |
| [illegible] | [illegible] | [illegible] | [illegible] | [illegible] | [illegible] | [illegible] | [illegible] | | | 9250 | INTERESES DE LA DEUDA CON ORGANISMOS FINANCIEROS INTERNACIONALES | [illegible] | [illegible] | [illegible] | [illegible] | [illegible] | [illegible] | [illegible] | [illegible] | [illegible] | [illegible] | [illegible] | [illegible] | [illegible] |
| [illegible] | [illegible] | [illegible] | [illegible] | [illegible] | [illegible] | [illegible] | [illegible] | | | 9251 | INTERESES DE LA DEUDA CON ORGANISMOS FINANCIEROS INTERNACIONALES | [illegible] | [illegible] | [illegible] | [illegible] | [illegible] | [illegible] | [illegible] | [illegible] | [illegible] | [illegible] | [illegible] | [illegible] | [illegible] |
| [illegible] | [illegible] | [illegible] | [illegible] | [illegible] | [illegible] | [illegible] | [illegible] | | | 9260 | INTERESES DE LA DEUDA BILATERAL | [illegible] | [illegible] | [illegible] | [illegible] | [illegible] | [illegible] | [illegible] | [illegible] | [illegible] | [illegible] | [illegible] | [illegible] | [illegible] |
| [illegible] | [illegible] | [illegible] | [illegible] | [illegible] | [illegible] | [illegible] | [illegible] | | | 9261 | INTERESES DE LA DEUDA BILATERAL | [illegible] | [illegible] | [illegible] | [illegible] | [illegible] | [illegible] | [illegible] | [illegible] | [illegible] | [illegible] | [illegible] | [illegible] | [illegible] |
| [illegible] | [illegible] | [illegible] | [illegible] | [illegible] | [illegible] | [illegible] | [illegible] | | | 9270 | INTERESES DERIVADOS DE LA COLOCACIÓN DE TÍTULOS Y VALORES EN EL EXTERIOR | [illegible] | [illegible] | [illegible] | [illegible] | [illegible] | [illegible] | [illegible] | [illegible] | [illegible] | [illegible] | [illegible] | [illegible] | [illegible] |
| [illegible] | [illegible] | [illegible] | [illegible] | [illegible] | [illegible] | [illegible] | [illegible] | | | 9271 | INTERESES DERIVADOS DE LA COLOCACIÓN DE TÍTULOS Y VALORES EN EL EXTERIOR | [illegible] | [illegible] | [illegible] | [illegible] | [illegible] | [illegible] | [illegible] | [illegible] | [illegible] | [illegible] | [illegible] | [illegible] | [illegible] |
| [illegible] | [illegible] | [illegible] | [illegible] | [illegible] | [illegible] | [illegible] | [illegible] | | | 9280 | INTERESES POR ARRENDAMIENTOS FINANCIEROS INTERNACIONALES | [illegible] | [illegible] | [illegible] | [illegible] | [illegible] | [illegible] | [illegible] | [illegible] | [illegible] | [illegible] | [illegible] | [illegible] | [illegible] |
| [illegible] | [illegible] | [illegible] | [illegible] | [illegible] | [illegible] | [illegible] | [illegible] | | | 9281 | INTERESES POR ARRENDAMIENTOS FINANCIEROS INTERNACIONALES | [illegible] | [illegible] | [illegible] | [illegible] | [illegible] | [illegible] | [illegible] | [illegible] | [illegible] | [illegible] | [illegible] | [illegible] | [illegible] |
| [illegible] | [illegible] | [illegible] | [illegible] | [illegible] | [illegible] | [illegible] | [illegible] | | | 9300 | COMISIONES DE LA DEUDA PÚBLICA | [illegible] | [illegible] | [illegible] | [illegible] | [illegible] | [illegible] | [illegible] | [illegible] | [illegible] | [illegible] | [illegible] | [illegible] | [illegible] |
| [illegible] | [illegible] | [illegible] | [illegible] | [illegible] | [illegible] | [illegible] | [illegible] | | | 9310 | COMISIONES DE LA DEUDA PÚBLICA INTERNA | [illegible] | [illegible] | [illegible] | [illegible] | [illegible] | [illegible] | [illegible] | [illegible] | [illegible] | [illegible] | [illegible] | [illegible] | [illegible] |
| [illegible] | [illegible] | [illegible] | [illegible] | [illegible] | [illegible] | [illegible] | [illegible] | | | 9311 | COMISIONES DE LA DEUDA PÚBLICA | [illegible] | [illegible] | [illegible] | [illegible] | [illegible] | [illegible] | [illegible] | [illegible] | [illegible] | [illegible] | [illegible] | [illegible] | [illegible] |
| [illegible] | [illegible] | [illegible] | [illegible] | [illegible] | [illegible] | [illegible] | [illegible] | | | 9320 | COMISIONES DE LA DEUDA PÚBLICA EXTERNA | [illegible] | [illegible] | [illegible] | [illegible] | [illegible] | [illegible] | [illegible] | [illegible] | [illegible] | [illegible] | [illegible] | [illegible] | [illegible] |
| [illegible] | [illegible] | [illegible] | [illegible] | [illegible] | [illegible] | [illegible] | [illegible] | | | 9321 | COMISIONES DE LA DEUDA PÚBLICA EXTERNA | [illegible] | [illegible] | [illegible] | [illegible] | [illegible] | [illegible] | [illegible] | [illegible] | [illegible] | [illegible] | [illegible] | [illegible] | [illegible] |
| [illegible] | [illegible] | [illegible] | [illegible] | [illegible] | [illegible] | [illegible] | [illegible] | | | 9400 | GASTOS DE LA DEUDA PÚBLICA | [illegible] | [illegible] | [illegible] | [illegible] | [illegible] | [illegible] | [illegible] | [illegible] | [illegible] | [illegible] | [illegible] | [illegible] | [illegible] |
| [illegible] | [illegible] | [illegible] | [illegible] | [illegible] | [illegible] | [illegible] | [illegible] | | | 9410 | GASTOS DE LA DEUDA PÚBLICA INTERNA | [illegible] | [illegible] | [illegible] | [illegible] | [illegible] | [illegible] | [illegible] | [illegible] | [illegible] | [illegible] | [illegible] | [illegible] | [illegible] |
| [illegible] | [illegible] | [illegible] | [illegible] | [illegible] | [illegible] | [illegible] | [illegible] | | | 9411 | GASTOS DE LA DEUDA PÚBLICA | [illegible] | [illegible] | [illegible] | [illegible] | [illegible] | [illegible] | [illegible] | [illegible] | [illegible] | [illegible] | [illegible] | [illegible] | [illegible] |
| [illegible] | [illegible] | [illegible] | [illegible] | [illegible] | [illegible] | [illegible] | [illegible] | | | 9420 | GASTOS DE LA DEUDA PÚBLICA EXTERNA | [illegible] | [illegible] | [illegible] | [illegible] | [illegible] | [illegible] | [illegible] | [illegible] | [illegible] | [illegible] | [illegible] | [illegible] | [illegible] |
| [illegible] | [illegible] | [illegible] | [illegible] | [illegible] | [illegible] | [illegible] | [illegible] | | | 9421 | GASTOS DE LA DEUDA PÚBLICA EXTERNA | [illegible] | [illegible] | [illegible] | [illegible] | [illegible] | [illegible] | [illegible] | [illegible] | [illegible] | [illegible] | [illegible] | [illegible] | [illegible] |
| [illegible] | [illegible] | [illegible] | [illegible] | [illegible] | [illegible] | [illegible] | [illegible] | | | 9500 | COSTO POR COBERTURAS | [illegible] | [illegible] | [illegible] | [illegible] | [illegible] | [illegible] | [illegible] | [illegible] | [illegible] | [illegible] | [illegible] | [illegible] | [illegible] |
| [illegible] | [illegible] | [illegible] | [illegible] | [illegible] | [illegible] | [illegible] | [illegible] | | | 9510 | COSTOS POR COBERTURA | [illegible] | [illegible] | [illegible] | [illegible] | [illegible] | [illegible] | [illegible] | [illegible] | [illegible] | [illegible] | [illegible] | [illegible] | [illegible] |
| [illegible] | [illegible] | [illegible] | [illegible] | [illegible] | [illegible] | [illegible] | [illegible] | | | 9511 | GASTOS POR COBERTURAS EN TASAS DE INTERÉS | [illegible] | [illegible] | [illegible] | [illegible] | [illegible] | [illegible] | [illegible] | [illegible] | [illegible] | [illegible] | [illegible] | [illegible] | [illegible] |
| [illegible] | [illegible] | [illegible] | [illegible] | [illegible] | [illegible] | [illegible] | [illegible] | | | 9512 | GASTOS POR OTRAS COBERTURAS | [illegible] | [illegible] | [illegible] | [illegible] | [illegible] | [illegible] | [illegible] | [illegible] | [illegible] | [illegible] | [illegible] | [illegible] | [illegible] |
| [illegible] | [illegible] | [illegible] | [illegible] | [illegible] | [illegible] | [illegible] | [illegible] | | | 9600 | APOYOS FINANCIEROS | [illegible] | [illegible] | [illegible] | [illegible] | [illegible] | [illegible] | [illegible] | [illegible] | [illegible] | [illegible] | [illegible] | [illegible] | [illegible] |
| [illegible] | [illegible] | [illegible] | [illegible] | [illegible] | [illegible] | [illegible] | [illegible] | | | 9610 | APOYOS A INTERMEDIARIOS FINANCIEROS | [illegible] | [illegible] | [illegible] | [illegible] | [illegible] | [illegible] | [illegible] | [illegible] | [illegible] | [illegible] | [illegible] | [illegible] | [illegible] |
| [illegible] | [illegible] | [illegible] | [illegible] | [illegible] | [illegible] | [illegible] | [illegible] | | | 9611 | APOYOS A INTERMEDIARIOS FINANCIEROS | [illegible] | [illegible] | [illegible] | [illegible] | [illegible] | [illegible] | [illegible] | [illegible] | [illegible] | [illegible] | [illegible] | [illegible] | [illegible] |
| [illegible] | [illegible] | [illegible] | [illegible] | [illegible] | [illegible] | [illegible] | [illegible] | | | 9620 | APOYOS A AHORRADORES Y DEUDORES DEL SISTEMA FINANCIERO NACIONAL | [illegible] | [illegible] | [illegible] | [illegible] | [illegible] | [illegible] | [illegible] | [illegible] | [illegible] | [illegible] | [illegible] | [illegible] | [illegible] |
| [illegible] | [illegible] | [illegible] | [illegible] | [illegible] | [illegible] | [illegible] | [illegible] | | | 9621 | APOYOS A AHORRADORES Y DEUDORES DEL SISTEMA FINANCIERO NACIONAL | [illegible] | [illegible] | [illegible] | [illegible] | [illegible] | [illegible] | [illegible] | [illegible] | [illegible] | [illegible] | [illegible] | [illegible] | [illegible] |
| [illegible] | [illegible] | [illegible] | [illegible] | [illegible] | [illegible] | [illegible] | [illegible] | | | 9900 | ADEUDOS DE EJERCICIOS FISCALES ANTERIORES (ADEFAS) | [illegible] | [illegible] | [illegible] | [illegible] | [illegible] | [illegible] | [illegible] | [illegible] | [illegible] | [illegible] | [illegible] | [illegible] | [illegible] |
| [illegible] | [illegible] | [illegible] | [illegible] | [illegible] | [illegible] | [illegible] | [illegible] | | | 9910 | ADEFAS | [illegible] | [illegible] | [illegible] | [illegible] | [illegible] | [illegible] | [illegible] | [illegible] | [illegible] | [illegible] | [illegible] | [illegible] | [illegible] |
| [illegible] | [illegible] | [illegible] | [illegible] | [illegible] | [illegible] | [illegible] | [illegible] | | | 9911 | POR EL EJERCICIO INMEDIATO ANTERIOR | [illegible] | [illegible] | [illegible] | [illegible] | [illegible] | [illegible] | [illegible] | [illegible] | [illegible] | [illegible] | [illegible] | [illegible] | [illegible] |
| [illegible] | [illegible] | [illegible] | [illegible] | [illegible] | [illegible] | [illegible] | [illegible] | | | 9912 | POR EJERCICIOS ANTERIORES | [illegible] | [illegible] | [illegible] | [illegible] | [illegible] | [illegible] | [illegible] | [illegible] | [illegible] | [illegible] | [illegible] | [illegible] | [illegible] |

6.- DEUDA PUBLICA FEFOM 2013 "PRESUPUESTO DE EGRESOS DETALLADO".(PDF)

Sistema de Coordinación Hacendaria del Estado de México con sus Municipios
Manual para la Planeación, Programación y Presupuestación Municipal para el Ejercicio Anual 2014

Presupuesto Basado en Resultados Municipal

[illegible] | PRESUPUESTO DE EGRESOS DETALLADO

Año Fiscal: 2014

ENTE PÚBLICO: VILLA GUERRERO — No. [illegible] — CALENDARIZACIÓN

| [illegible] | [illegible] | [illegible] | [illegible] | CLAVE PROGRAMÁTICA [illegible] | [illegible] | [illegible] | [illegible] | CAPÍTULO | CUENTA | CONCEPTO | PRESUPUESTO 2014 | ENE | FEB | MAR | ABR | MAY | JUN | JUL | AGO | SEP | OCT | NOV | DIC |
|---|---|---|---|---|---|---|---|---|---|---|---|---|---|---|---|---|---|---|---|---|---|---|---|
| [illegible] | [illegible] | [illegible] | [illegible] | [illegible] | [illegible] | [illegible] | [illegible] | 9000 | | DEUDA PÚBLICA | [illegible] | [illegible] | [illegible] | [illegible] | [illegible] | [illegible] | [illegible] | [illegible] | [illegible] | [illegible] | [illegible] | [illegible] | [illegible] |
| [illegible] | [illegible] | [illegible] | [illegible] | [illegible] | [illegible] | [illegible] | [illegible] | | 9100 | AMORTIZACIÓN DE LA DEUDA PÚBLICA | [illegible] | [illegible] | [illegible] | [illegible] | [illegible] | [illegible] | [illegible] | [illegible] | [illegible] | [illegible] | [illegible] | [illegible] | [illegible] |
| [illegible] | [illegible] | [illegible] | [illegible] | [illegible] | [illegible] | [illegible] | [illegible] | | 9110 | AMORTIZACIÓN DE LA DEUDA INTERNA CON INSTITUCIONES DE CRÉDITO | [illegible] | [illegible] | [illegible] | [illegible] | [illegible] | [illegible] | [illegible] | [illegible] | [illegible] | [illegible] | [illegible] | [illegible] | [illegible] |
| [illegible] | [illegible] | [illegible] | [illegible] | [illegible] | [illegible] | [illegible] | [illegible] | | 9111 | AMORTIZACIÓN DE CAPITAL | [illegible] | [illegible] | [illegible] | [illegible] | [illegible] | [illegible] | [illegible] | [illegible] | [illegible] | [illegible] | [illegible] | [illegible] | [illegible] |
| [illegible] | [illegible] | [illegible] | [illegible] | [illegible] | [illegible] | [illegible] | [illegible] | | 9112 | ACTUALIZACIÓN DE LA DEUDA | [illegible] | [illegible] | [illegible] | [illegible] | [illegible] | [illegible] | [illegible] | [illegible] | [illegible] | [illegible] | [illegible] | [illegible] | [illegible] |
| [illegible] | [illegible] | [illegible] | [illegible] | [illegible] | [illegible] | [illegible] | [illegible] | | 9120 | AMORTIZACIÓN DE LA DEUDA INTERNA POR EMISIÓN DE TÍTULOS Y VALORES | [illegible] | [illegible] | [illegible] | [illegible] | [illegible] | [illegible] | [illegible] | [illegible] | [illegible] | [illegible] | [illegible] | [illegible] | [illegible] |
| [illegible] | [illegible] | [illegible] | [illegible] | [illegible] | [illegible] | [illegible] | [illegible] | | 9121 | AMORTIZACIÓN DE LA DEUDA INTERNA POR EMISIÓN DE TÍTULOS Y VALORES | [illegible] | [illegible] | [illegible] | [illegible] | [illegible] | [illegible] | [illegible] | [illegible] | [illegible] | [illegible] | [illegible] | [illegible] | [illegible] |
| [illegible] | [illegible] | [illegible] | [illegible] | [illegible] | [illegible] | [illegible] | [illegible] | | 9130 | AMORTIZACIÓN DE ARRENDAMIENTOS FINANCIEROS NACIONALES | [illegible] | [illegible] | [illegible] | [illegible] | [illegible] | [illegible] | [illegible] | [illegible] | [illegible] | [illegible] | [illegible] | [illegible] | [illegible] |
| [illegible] | [illegible] | [illegible] | [illegible] | [illegible] | [illegible] | [illegible] | [illegible] | | 9131 | AMORTIZACIÓN DE ARRENDAMIENTOS FINANCIEROS NACIONALES | [illegible] | [illegible] | [illegible] | [illegible] | [illegible] | [illegible] | [illegible] | [illegible] | [illegible] | [illegible] | [illegible] | [illegible] | [illegible] |
| [illegible] | [illegible] | [illegible] | [illegible] | [illegible] | [illegible] | [illegible] | [illegible] | | 9140 | AMORTIZACIÓN DE LA DEUDA EXTERNA CON INSTITUCIONES DE CRÉDITO | [illegible] | [illegible] | [illegible] | [illegible] | [illegible] | [illegible] | [illegible] | [illegible] | [illegible] | [illegible] | [illegible] | [illegible] | [illegible] |
| [illegible] | [illegible] | [illegible] | [illegible] | [illegible] | [illegible] | [illegible] | [illegible] | | 9141 | AMORTIZACIÓN DE LA DEUDA EXTERNA CON INSTITUCIONES DE CRÉDITO | [illegible] | [illegible] | [illegible] | [illegible] | [illegible] | [illegible] | [illegible] | [illegible] | [illegible] | [illegible] | [illegible] | [illegible] | [illegible] |
| [illegible] | [illegible] | [illegible] | [illegible] | [illegible] | [illegible] | [illegible] | [illegible] | | 9150 | AMORTIZACIÓN DE DEUDA EXTERNA CON ORGANISMOS FINANCIEROS INTERNACIONALES | [illegible] | [illegible] | [illegible] | [illegible] | [illegible] | [illegible] | [illegible] | [illegible] | [illegible] | [illegible] | [illegible] | [illegible] | [illegible] |
| [illegible] | [illegible] | [illegible] | [illegible] | [illegible] | [illegible] | [illegible] | [illegible] | | 9151 | AMORTIZACIÓN DE DEUDA EXTERNA CON ORGANISMOS FINANCIEROS INTERNACIONALES | [illegible] | [illegible] | [illegible] | [illegible] | [illegible] | [illegible] | [illegible] | [illegible] | [illegible] | [illegible] | [illegible] | [illegible] | [illegible] |
| [illegible] | [illegible] | [illegible] | [illegible] | [illegible] | [illegible] | [illegible] | [illegible] | | 9160 | AMORTIZACIÓN DE LA DEUDA BILATERAL | [illegible] | [illegible] | [illegible] | [illegible] | [illegible] | [illegible] | [illegible] | [illegible] | [illegible] | [illegible] | [illegible] | [illegible] | [illegible] |
| [illegible] | [illegible] | [illegible] | [illegible] | [illegible] | [illegible] | [illegible] | [illegible] | | 9161 | AMORTIZACIÓN DE LA DEUDA BILATERAL | [illegible] | [illegible] | [illegible] | [illegible] | [illegible] | [illegible] | [illegible] | [illegible] | [illegible] | [illegible] | [illegible] | [illegible] | [illegible] |
| [illegible] | [illegible] | [illegible] | [illegible] | [illegible] | [illegible] | [illegible] | [illegible] | | 9170 | AMORTIZACIÓN DE LA DEUDA EXTERNA POR EMISIÓN DE TÍTULOS Y VALORES | [illegible] | [illegible] | [illegible] | [illegible] | [illegible] | [illegible] | [illegible] | [illegible] | [illegible] | [illegible] | [illegible] | [illegible] | [illegible] |
| [illegible] | [illegible] | [illegible] | [illegible] | [illegible] | [illegible] | [illegible] | [illegible] | | 9171 | AMORTIZACIÓN DE LA DEUDA EXTERNA POR EMISIÓN DE TÍTULOS Y VALORES | [illegible] | [illegible] | [illegible] | [illegible] | [illegible] | [illegible] | [illegible] | [illegible] | [illegible] | [illegible] | [illegible] | [illegible] | [illegible] |
| [illegible] | [illegible] | [illegible] | [illegible] | [illegible] | [illegible] | [illegible] | [illegible] | | 9180 | AMORTIZACIÓN DE ARRENDAMIENTOS FINANCIEROS INTERNACIONALES | [illegible] | [illegible] | [illegible] | [illegible] | [illegible] | [illegible] | [illegible] | [illegible] | [illegible] | [illegible] | [illegible] | [illegible] | [illegible] |
| [illegible] | [illegible] | [illegible] | [illegible] | [illegible] | [illegible] | [illegible] | [illegible] | | 9181 | AMORTIZACIÓN DE ARRENDAMIENTOS FINANCIEROS INTERNACIONALES | [illegible] | [illegible] | [illegible] | [illegible] | [illegible] | [illegible] | [illegible] | [illegible] | [illegible] | [illegible] | [illegible] | [illegible] | [illegible] |
| [illegible] | [illegible] | [illegible] | [illegible] | [illegible] | [illegible] | [illegible] | [illegible] | | 9200 | INTERESES DE LA DEUDA PÚBLICA | [illegible] | [illegible] | [illegible] | [illegible] | [illegible] | [illegible] | [illegible] | [illegible] | [illegible] | [illegible] | [illegible] | [illegible] | [illegible] |
| [illegible] | [illegible] | [illegible] | [illegible] | [illegible] | [illegible] | [illegible] | [illegible] | | 9210 | INTERESES DE LA DEUDA INTERNA CON INSTITUCIONES DE CRÉDITO | [illegible] | [illegible] | [illegible] | [illegible] | [illegible] | [illegible] | [illegible] | [illegible] | [illegible] | [illegible] | [illegible] | [illegible] | [illegible] |
| [illegible] | [illegible] | [illegible] | [illegible] | [illegible] | [illegible] | [illegible] | [illegible] | | 9211 | INTERESES DE LA DEUDA | [illegible] | [illegible] | [illegible] | [illegible] | [illegible] | [illegible] | [illegible] | [illegible] | [illegible] | [illegible] | [illegible] | [illegible] | [illegible] |
| [illegible] | [illegible] | [illegible] | [illegible] | [illegible] | [illegible] | [illegible] | [illegible] | | 9220 | INTERESES DERIVADOS DE LA COLOCACIÓN DE TÍTULOS Y VALORES | [illegible] | [illegible] | [illegible] | [illegible] | [illegible] | [illegible] | [illegible] | [illegible] | [illegible] | [illegible] | [illegible] | [illegible] | [illegible] |
| [illegible] | [illegible] | [illegible] | [illegible] | [illegible] | [illegible] | [illegible] | [illegible] | | 9221 | INTERESES DERIVADOS DE LA COLOCACIÓN DE TÍTULOS Y VALORES | [illegible] | [illegible] | [illegible] | [illegible] | [illegible] | [illegible] | [illegible] | [illegible] | [illegible] | [illegible] | [illegible] | [illegible] | [illegible] |

| | | | | | | | | | | | | | | | | | | | | | | | | | | | | | |
|---|---|---|---|---|---|---|---|---|---|---|---|---|---|---|---|---|---|---|---|---|---|---|---|---|---|---|---|---|---|
| [illegible] | [illegible] | [illegible] | [illegible] | [illegible] | [illegible] | [illegible] | [illegible] | | 9200 | INTERESES POR ARRENDAMIENTOS FINANCIEROS NACIONALES | [illegible] | [illegible] | [illegible] | [illegible] | [illegible] | [illegible] | [illegible] | [illegible] | [illegible] | [illegible] | [illegible] | [illegible] | [illegible] | [illegible] | [illegible] | [illegible] | [illegible] | [illegible] |
| [illegible] | [illegible] | [illegible] | [illegible] | [illegible] | [illegible] | [illegible] | [illegible] | | 9210 | INTERESES POR ARRENDAMIENTOS FINANCIEROS NACIONALES | [illegible] | [illegible] | [illegible] | [illegible] | [illegible] | [illegible] | [illegible] | [illegible] | [illegible] | [illegible] | [illegible] | [illegible] | [illegible] | [illegible] | [illegible] | [illegible] | [illegible] | [illegible] |
| [illegible] | [illegible] | [illegible] | [illegible] | [illegible] | [illegible] | [illegible] | [illegible] | | 9220 | INTERESES DE LA DEUDA INTERNA CON INSTITUCIONES DE CRÉDITO | [illegible] | [illegible] | [illegible] | [illegible] | [illegible] | [illegible] | [illegible] | [illegible] | [illegible] | [illegible] | [illegible] | [illegible] | [illegible] | [illegible] | [illegible] | [illegible] | [illegible] | [illegible] |
| [illegible] | [illegible] | [illegible] | [illegible] | [illegible] | [illegible] | [illegible] | [illegible] | | 9221 | INTERESES DE LA DEUDA INTERNA CON INSTITUCIONES DE CRÉDITO | [illegible] | [illegible] | [illegible] | [illegible] | [illegible] | [illegible] | [illegible] | [illegible] | [illegible] | [illegible] | [illegible] | [illegible] | [illegible] | [illegible] | [illegible] | [illegible] | [illegible] | [illegible] |
| [illegible] | [illegible] | [illegible] | [illegible] | [illegible] | [illegible] | [illegible] | [illegible] | | 9230 | INTERESES DE LA DEUDA CON ORGANISMOS FINANCIEROS INTERNACIONALES | [illegible] | [illegible] | [illegible] | [illegible] | [illegible] | [illegible] | [illegible] | [illegible] | [illegible] | [illegible] | [illegible] | [illegible] | [illegible] | [illegible] | [illegible] | [illegible] | [illegible] | [illegible] |
| [illegible] | [illegible] | [illegible] | [illegible] | [illegible] | [illegible] | [illegible] | [illegible] | | 9231 | INTERESES DE LA DEUDA CON ORGANISMOS FINANCIEROS INTERNACIONALES | [illegible] | [illegible] | [illegible] | [illegible] | [illegible] | [illegible] | [illegible] | [illegible] | [illegible] | [illegible] | [illegible] | [illegible] | [illegible] | [illegible] | [illegible] | [illegible] | [illegible] | [illegible] |
| [illegible] | [illegible] | [illegible] | [illegible] | [illegible] | [illegible] | [illegible] | [illegible] | | 9240 | INTERESES DE LA DEUDA BILATERAL | [illegible] | [illegible] | [illegible] | [illegible] | [illegible] | [illegible] | [illegible] | [illegible] | [illegible] | [illegible] | [illegible] | [illegible] | [illegible] | [illegible] | [illegible] | [illegible] | [illegible] | [illegible] |
| [illegible] | [illegible] | [illegible] | [illegible] | [illegible] | [illegible] | [illegible] | [illegible] | | 9241 | INTERESES DE LA DEUDA BILATERAL | [illegible] | [illegible] | [illegible] | [illegible] | [illegible] | [illegible] | [illegible] | [illegible] | [illegible] | [illegible] | [illegible] | [illegible] | [illegible] | [illegible] | [illegible] | [illegible] | [illegible] | [illegible] |
| [illegible] | [illegible] | [illegible] | [illegible] | [illegible] | [illegible] | [illegible] | [illegible] | | 9250 | INTERESES DERIVADOS DE LA COLOCACIÓN DE TÍTULOS Y VALORES EN EL EXTERIOR | [illegible] | [illegible] | [illegible] | [illegible] | [illegible] | [illegible] | [illegible] | [illegible] | [illegible] | [illegible] | [illegible] | [illegible] | [illegible] | [illegible] | [illegible] | [illegible] | [illegible] | [illegible] |
| [illegible] | [illegible] | [illegible] | [illegible] | [illegible] | [illegible] | [illegible] | [illegible] | | 9251 | INTERESES DERIVADOS DE LA COLOCACIÓN DE TÍTULOS Y VALORES EN EL EXTERIOR | [illegible] | [illegible] | [illegible] | [illegible] | [illegible] | [illegible] | [illegible] | [illegible] | [illegible] | [illegible] | [illegible] | [illegible] | [illegible] | [illegible] | [illegible] | [illegible] | [illegible] | [illegible] |
| [illegible] | [illegible] | [illegible] | [illegible] | [illegible] | [illegible] | [illegible] | [illegible] | | 9260 | INTERESES POR ARRENDAMIENTOS FINANCIEROS INTERNACIONALES | [illegible] | [illegible] | [illegible] | [illegible] | [illegible] | [illegible] | [illegible] | [illegible] | [illegible] | [illegible] | [illegible] | [illegible] | [illegible] | [illegible] | [illegible] | [illegible] | [illegible] | [illegible] |
| [illegible] | [illegible] | [illegible] | [illegible] | [illegible] | [illegible] | [illegible] | [illegible] | | 9261 | INTERESES POR ARRENDAMIENTOS FINANCIEROS INTERNACIONALES | [illegible] | [illegible] | [illegible] | [illegible] | [illegible] | [illegible] | [illegible] | [illegible] | [illegible] | [illegible] | [illegible] | [illegible] | [illegible] | [illegible] | [illegible] | [illegible] | [illegible] | [illegible] |
| [illegible] | [illegible] | [illegible] | [illegible] | [illegible] | [illegible] | [illegible] | [illegible] | | 9300 | COMISIONES DE LA DEUDA PÚBLICA | [illegible] | [illegible] | [illegible] | [illegible] | [illegible] | [illegible] | [illegible] | [illegible] | [illegible] | [illegible] | [illegible] | [illegible] | [illegible] | [illegible] | [illegible] | [illegible] | [illegible] | [illegible] |
| [illegible] | [illegible] | [illegible] | [illegible] | [illegible] | [illegible] | [illegible] | [illegible] | | 9310 | COMISIONES DE LA DEUDA PÚBLICA INTERNA | [illegible] | [illegible] | [illegible] | [illegible] | [illegible] | [illegible] | [illegible] | [illegible] | [illegible] | [illegible] | [illegible] | [illegible] | [illegible] | [illegible] | [illegible] | [illegible] | [illegible] | [illegible] |
| [illegible] | [illegible] | [illegible] | [illegible] | [illegible] | [illegible] | [illegible] | [illegible] | | 9311 | COMISIONES DE LA DEUDA PÚBLICA | [illegible] | [illegible] | [illegible] | [illegible] | [illegible] | [illegible] | [illegible] | [illegible] | [illegible] | [illegible] | [illegible] | [illegible] | [illegible] | [illegible] | [illegible] | [illegible] | [illegible] | [illegible] |
| [illegible] | [illegible] | [illegible] | [illegible] | [illegible] | [illegible] | [illegible] | [illegible] | | 9320 | COMISIONES DE LA DEUDA PÚBLICA EXTERNA | [illegible] | [illegible] | [illegible] | [illegible] | [illegible] | [illegible] | [illegible] | [illegible] | [illegible] | [illegible] | [illegible] | [illegible] | [illegible] | [illegible] | [illegible] | [illegible] | [illegible] | [illegible] |
| [illegible] | [illegible] | [illegible] | [illegible] | [illegible] | [illegible] | [illegible] | [illegible] | | 9321 | COMISIONES DE LA DEUDA PÚBLICA EXTERNA | [illegible] | [illegible] | [illegible] | [illegible] | [illegible] | [illegible] | [illegible] | [illegible] | [illegible] | [illegible] | [illegible] | [illegible] | [illegible] | [illegible] | [illegible] | [illegible] | [illegible] | [illegible] |
| [illegible] | [illegible] | [illegible] | [illegible] | [illegible] | [illegible] | [illegible] | [illegible] | | 9400 | GASTOS DE LA DEUDA PÚBLICA | [illegible] | [illegible] | [illegible] | [illegible] | [illegible] | [illegible] | [illegible] | [illegible] | [illegible] | [illegible] | [illegible] | [illegible] | [illegible] | [illegible] | [illegible] | [illegible] | [illegible] | [illegible] |
| [illegible] | [illegible] | [illegible] | [illegible] | [illegible] | [illegible] | [illegible] | [illegible] | | 9410 | GASTOS DE LA DEUDA PÚBLICA INTERNA | [illegible] | [illegible] | [illegible] | [illegible] | [illegible] | [illegible] | [illegible] | [illegible] | [illegible] | [illegible] | [illegible] | [illegible] | [illegible] | [illegible] | [illegible] | [illegible] | [illegible] | [illegible] |
| [illegible] | [illegible] | [illegible] | [illegible] | [illegible] | [illegible] | [illegible] | [illegible] | | 9411 | GASTOS DE LA DEUDA PÚBLICA | [illegible] | [illegible] | [illegible] | [illegible] | [illegible] | [illegible] | [illegible] | [illegible] | [illegible] | [illegible] | [illegible] | [illegible] | [illegible] | [illegible] | [illegible] | [illegible] | [illegible] | [illegible] |
| [illegible] | [illegible] | [illegible] | [illegible] | [illegible] | [illegible] | [illegible] | [illegible] | | 9420 | GASTOS DE LA DEUDA PÚBLICA EXTERNA | [illegible] | [illegible] | [illegible] | [illegible] | [illegible] | [illegible] | [illegible] | [illegible] | [illegible] | [illegible] | [illegible] | [illegible] | [illegible] | [illegible] | [illegible] | [illegible] | [illegible] | [illegible] |
| [illegible] | [illegible] | [illegible] | [illegible] | [illegible] | [illegible] | [illegible] | [illegible] | | 9421 | GASTOS DE LA DEUDA PÚBLICA EXTERNA | [illegible] | [illegible] | [illegible] | [illegible] | [illegible] | [illegible] | [illegible] | [illegible] | [illegible] | [illegible] | [illegible] | [illegible] | [illegible] | [illegible] | [illegible] | [illegible] | [illegible] | [illegible] |
| [illegible] | [illegible] | [illegible] | [illegible] | [illegible] | [illegible] | [illegible] | [illegible] | | 9500 | COSTO POR COBERTURAS | [illegible] | [illegible] | [illegible] | [illegible] | [illegible] | [illegible] | [illegible] | [illegible] | [illegible] | [illegible] | [illegible] | [illegible] | [illegible] | [illegible] | [illegible] | [illegible] | [illegible] | [illegible] |
| [illegible] | [illegible] | [illegible] | [illegible] | [illegible] | [illegible] | [illegible] | [illegible] | | 9510 | COSTOS POR COBERTURA | [illegible] | [illegible] | [illegible] | [illegible] | [illegible] | [illegible] | [illegible] | [illegible] | [illegible] | [illegible] | [illegible] | [illegible] | [illegible] | [illegible] | [illegible] | [illegible] | [illegible] | [illegible] |
| [illegible] | [illegible] | [illegible] | [illegible] | [illegible] | [illegible] | [illegible] | [illegible] | | 9511 | GASTOS POR COBERTURAS EN TASAS DE INTERÉS | [illegible] | [illegible] | [illegible] | [illegible] | [illegible] | [illegible] | [illegible] | [illegible] | [illegible] | [illegible] | [illegible] | [illegible] | [illegible] | [illegible] | [illegible] | [illegible] | [illegible] | [illegible] |
| [illegible] | [illegible] | [illegible] | [illegible] | [illegible] | [illegible] | [illegible] | [illegible] | | 9512 | GASTOS POR OTRAS COBERTURAS | [illegible] | [illegible] | [illegible] | [illegible] | [illegible] | [illegible] | [illegible] | [illegible] | [illegible] | [illegible] | [illegible] | [illegible] | [illegible] | [illegible] | [illegible] | [illegible] | [illegible] | [illegible] |
| [illegible] | [illegible] | [illegible] | [illegible] | [illegible] | [illegible] | [illegible] | [illegible] | | 9600 | APOYOS FINANCIEROS | [illegible] | [illegible] | [illegible] | [illegible] | [illegible] | [illegible] | [illegible] | [illegible] | [illegible] | [illegible] | [illegible] | [illegible] | [illegible] | [illegible] | [illegible] | [illegible] | [illegible] | [illegible] |
| [illegible] | [illegible] | [illegible] | [illegible] | [illegible] | [illegible] | [illegible] | [illegible] | | 9610 | APOYOS A INTERMEDIARIOS FINANCIEROS | [illegible] | [illegible] | [illegible] | [illegible] | [illegible] | [illegible] | [illegible] | [illegible] | [illegible] | [illegible] | [illegible] | [illegible] | [illegible] | [illegible] | [illegible] | [illegible] | [illegible] | [illegible] |
| [illegible] | [illegible] | [illegible] | [illegible] | [illegible] | [illegible] | [illegible] | [illegible] | | 9611 | APOYOS A INTERMEDIARIOS FINANCIEROS | [illegible] | [illegible] | [illegible] | [illegible] | [illegible] | [illegible] | [illegible] | [illegible] | [illegible] | [illegible] | [illegible] | [illegible] | [illegible] | [illegible] | [illegible] | [illegible] | [illegible] | [illegible] |
| [illegible] | [illegible] | [illegible] | [illegible] | [illegible] | [illegible] | [illegible] | [illegible] | | 9620 | APOYOS A AHORRADORES Y DEUDORES DEL SISTEMA FINANCIERO NACIONAL | [illegible] | [illegible] | [illegible] | [illegible] | [illegible] | [illegible] | [illegible] | [illegible] | [illegible] | [illegible] | [illegible] | [illegible] | [illegible] | [illegible] | [illegible] | [illegible] | [illegible] | [illegible] |
| [illegible] | [illegible] | [illegible] | [illegible] | [illegible] | [illegible] | [illegible] | [illegible] | | 9621 | APOYOS A AHORRADORES Y DEUDORES DEL SISTEMA FINANCIERO NACIONAL | [illegible] | [illegible] | [illegible] | [illegible] | [illegible] | [illegible] | [illegible] | [illegible] | [illegible] | [illegible] | [illegible] | [illegible] | [illegible] | [illegible] | [illegible] | [illegible] | [illegible] | [illegible] |
| [illegible] | [illegible] | [illegible] | [illegible] | [illegible] | [illegible] | [illegible] | [illegible] | | 9900 | ADEUDOS DE EJERCICIOS FISCALES ANTERIORES (ADEFAS) | [illegible] | [illegible] | [illegible] | [illegible] | [illegible] | [illegible] | [illegible] | [illegible] | [illegible] | [illegible] | [illegible] | [illegible] | [illegible] | [illegible] | [illegible] | [illegible] | [illegible] | [illegible] |
| [illegible] | [illegible] | [illegible] | [illegible] | [illegible] | [illegible] | [illegible] | [illegible] | | 9910 | ADEFAS | [illegible] | [illegible] | [illegible] | [illegible] | [illegible] | [illegible] | [illegible] | [illegible] | [illegible] | [illegible] | [illegible] | [illegible] | [illegible] | [illegible] | [illegible] | [illegible] | [illegible] | [illegible] |
| [illegible] | [illegible] | [illegible] | [illegible] | [illegible] | [illegible] | [illegible] | [illegible] | | 9911 | POR EL EJERCICIO INMEDIATO ANTERIOR | [illegible] | [illegible] | [illegible] | [illegible] | [illegible] | [illegible] | [illegible] | [illegible] | [illegible] | [illegible] | [illegible] | [illegible] | [illegible] | [illegible] | [illegible] | [illegible] | [illegible] | [illegible] |
| [illegible] | [illegible] | [illegible] | [illegible] | [illegible] | [illegible] | [illegible] | [illegible] | | 9912 | POR EJERCICIOS ANTERIORES | [illegible] | [illegible] | [illegible] | [illegible] | [illegible] | [illegible] | [illegible] | [illegible] | [illegible] | [illegible] | [illegible] | [illegible] | [illegible] | [illegible] | [illegible] | [illegible] | [illegible] | [illegible] |

7.-DEUDA PUBLICA VIVIENDA "PRESUPUESTO DE EGRESOS DETALLADO".(PDF)

Sistema de Coordinación Hacendaria del Estado de México con sus Municipios
Manual para la Planeación, Programación y Presupuestación Municipal para el Ejercicio Anual 2014

Presupuesto Basado en Resultados Municipal

Año Fiscal 2014

No. 06 CALENDARIZACION

| CLASIFICACIÓN ADMINISTRATIVA | | | | CLASIFICACIÓN PROGRAMÁTICA | | | | CAPÍTULO | CLAVE | CONCEPTO | PRESUPUESTO 2014 | ENE | FEB | MAR | ABR | MAY | JUN | JUL | AGO | SEP | OCT | NOV | DIC |
|---|---|---|---|---|---|---|---|---|---|---|---|---|---|---|---|---|---|---|---|---|---|---|---|
| | | | | FN | SF | PY | AI | | | | | | | | | | | | | | | | |
| [illegible] | [illegible] | [illegible] | [illegible] | [illegible] | [illegible] | [illegible] | [illegible] | 9000 | | DEUDA PUBLICA | [illegible] | [illegible] | [illegible] | [illegible] | [illegible] | [illegible] | [illegible] | [illegible] | [illegible] | [illegible] | [illegible] | [illegible] | [illegible] |
| [illegible] | [illegible] | [illegible] | [illegible] | [illegible] | [illegible] | [illegible] | [illegible] | | 9100 | AMORTIZACIÓN DE LA DEUDA PÚBLICA | [illegible] | [illegible] | [illegible] | [illegible] | [illegible] | [illegible] | [illegible] | [illegible] | [illegible] | [illegible] | [illegible] | [illegible] | [illegible] |
| [illegible] | [illegible] | [illegible] | [illegible] | [illegible] | [illegible] | [illegible] | [illegible] | | 9110 | AMORTIZACIÓN DE LA DEUDA INTERNA CON INSTITUCIONES DE CRÉDITO | [illegible] | [illegible] | [illegible] | [illegible] | [illegible] | [illegible] | [illegible] | [illegible] | [illegible] | [illegible] | [illegible] | [illegible] | [illegible] |
| [illegible] | [illegible] | [illegible] | [illegible] | [illegible] | [illegible] | [illegible] | [illegible] | | 9111 | AMORTIZACIÓN DE CAPITAL | [illegible] | [illegible] | [illegible] | [illegible] | [illegible] | [illegible] | [illegible] | [illegible] | [illegible] | [illegible] | [illegible] | [illegible] | [illegible] |
| [illegible] | [illegible] | [illegible] | [illegible] | [illegible] | [illegible] | [illegible] | [illegible] | | 9112 | ACTUALIZACIÓN DE LA DEUDA | [illegible] | [illegible] | [illegible] | [illegible] | [illegible] | [illegible] | [illegible] | [illegible] | [illegible] | [illegible] | [illegible] | [illegible] | [illegible] |
| [illegible] | [illegible] | [illegible] | [illegible] | [illegible] | [illegible] | [illegible] | [illegible] | | 9120 | AMORTIZACIÓN DE LA DEUDA INTERNA POR EMISIÓN DE TÍTULOS Y VALORES | [illegible] | [illegible] | [illegible] | [illegible] | [illegible] | [illegible] | [illegible] | [illegible] | [illegible] | [illegible] | [illegible] | [illegible] | [illegible] |
| [illegible] | [illegible] | [illegible] | [illegible] | [illegible] | [illegible] | [illegible] | [illegible] | | 9121 | AMORTIZACIÓN DE LA DEUDA INTERNA POR EMISIÓN DE TÍTULOS Y VALORES | [illegible] | [illegible] | [illegible] | [illegible] | [illegible] | [illegible] | [illegible] | [illegible] | [illegible] | [illegible] | [illegible] | [illegible] | [illegible] |
| [illegible] | [illegible] | [illegible] | [illegible] | [illegible] | [illegible] | [illegible] | [illegible] | | 9130 | AMORTIZACIÓN DE ARRENDAMIENTOS FINANCIEROS NACIONALES | [illegible] | [illegible] | [illegible] | [illegible] | [illegible] | [illegible] | [illegible] | [illegible] | [illegible] | [illegible] | [illegible] | [illegible] | [illegible] |
| [illegible] | [illegible] | [illegible] | [illegible] | [illegible] | [illegible] | [illegible] | [illegible] | | 9131 | AMORTIZACIÓN DE ARRENDAMIENTOS FINANCIEROS NACIONALES | [illegible] | [illegible] | [illegible] | [illegible] | [illegible] | [illegible] | [illegible] | [illegible] | [illegible] | [illegible] | [illegible] | [illegible] | [illegible] |
| [illegible] | [illegible] | [illegible] | [illegible] | [illegible] | [illegible] | [illegible] | [illegible] | | 9140 | AMORTIZACIÓN DE LA DEUDA EXTERNA CON INSTITUCIONES DE CRÉDITO | [illegible] | [illegible] | [illegible] | [illegible] | [illegible] | [illegible] | [illegible] | [illegible] | [illegible] | [illegible] | [illegible] | [illegible] | [illegible] |
| [illegible] | [illegible] | [illegible] | [illegible] | [illegible] | [illegible] | [illegible] | [illegible] | | 9141 | AMORTIZACIÓN DE LA DEUDA EXTERNA CON INSTITUCIONES DE CRÉDITO | [illegible] | [illegible] | [illegible] | [illegible] | [illegible] | [illegible] | [illegible] | [illegible] | [illegible] | [illegible] | [illegible] | [illegible] | [illegible] |
| [illegible] | [illegible] | [illegible] | [illegible] | [illegible] | [illegible] | [illegible] | [illegible] | | 9150 | AMORTIZACIÓN DE DEUDA EXTERNA CON ORGANISMOS FINANCIEROS INTERNACIONALES | [illegible] | [illegible] | [illegible] | [illegible] | [illegible] | [illegible] | [illegible] | [illegible] | [illegible] | [illegible] | [illegible] | [illegible] | [illegible] |
| [illegible] | [illegible] | [illegible] | [illegible] | [illegible] | [illegible] | [illegible] | [illegible] | | 9151 | AMORTIZACIÓN DE DEUDA EXTERNA CON ORGANISMOS FINANCIEROS INTERNACIONALES | [illegible] | [illegible] | [illegible] | [illegible] | [illegible] | [illegible] | [illegible] | [illegible] | [illegible] | [illegible] | [illegible] | [illegible] | [illegible] |
| [illegible] | [illegible] | [illegible] | [illegible] | [illegible] | [illegible] | [illegible] | [illegible] | | 9160 | AMORTIZACIÓN DE LA DEUDA BILATERAL | [illegible] | [illegible] | [illegible] | [illegible] | [illegible] | [illegible] | [illegible] | [illegible] | [illegible] | [illegible] | [illegible] | [illegible] | [illegible] |
| [illegible] | [illegible] | [illegible] | [illegible] | [illegible] | [illegible] | [illegible] | [illegible] | | 9161 | AMORTIZACIÓN DE LA DEUDA BILATERAL | [illegible] | [illegible] | [illegible] | [illegible] | [illegible] | [illegible] | [illegible] | [illegible] | [illegible] | [illegible] | [illegible] | [illegible] | [illegible] |
| [illegible] | [illegible] | [illegible] | [illegible] | [illegible] | [illegible] | [illegible] | [illegible] | | 9170 | AMORTIZACIÓN DE LA DEUDA EXTERNA POR EMISIÓN DE TÍTULOS Y VALORES | [illegible] | [illegible] | [illegible] | [illegible] | [illegible] | [illegible] | [illegible] | [illegible] | [illegible] | [illegible] | [illegible] | [illegible] | [illegible] |
| [illegible] | [illegible] | [illegible] | [illegible] | [illegible] | [illegible] | [illegible] | [illegible] | | 9171 | AMORTIZACIÓN DE LA DEUDA EXTERNA POR EMISIÓN DE TÍTULOS Y VALORES | [illegible] | [illegible] | [illegible] | [illegible] | [illegible] | [illegible] | [illegible] | [illegible] | [illegible] | [illegible] | [illegible] | [illegible] | [illegible] |
| [illegible] | [illegible] | [illegible] | [illegible] | [illegible] | [illegible] | [illegible] | [illegible] | | 9180 | AMORTIZACIÓN DE ARRENDAMIENTOS FINANCIEROS INTERNACIONALES | [illegible] | [illegible] | [illegible] | [illegible] | [illegible] | [illegible] | [illegible] | [illegible] | [illegible] | [illegible] | [illegible] | [illegible] | [illegible] |
| [illegible] | [illegible] | [illegible] | [illegible] | [illegible] | [illegible] | [illegible] | [illegible] | | 9181 | AMORTIZACIÓN DE ARRENDAMIENTOS FINANCIEROS INTERNACIONALES | [illegible] | [illegible] | [illegible] | [illegible] | [illegible] | [illegible] | [illegible] | [illegible] | [illegible] | [illegible] | [illegible] | [illegible] | [illegible] |
| [illegible] | [illegible] | [illegible] | [illegible] | [illegible] | [illegible] | [illegible] | [illegible] | | 9200 | INTERESES DE LA DEUDA PÚBLICA | [illegible] | [illegible] | [illegible] | [illegible] | [illegible] | [illegible] | [illegible] | [illegible] | [illegible] | [illegible] | [illegible] | [illegible] | [illegible] |
| [illegible] | [illegible] | [illegible] | [illegible] | [illegible] | [illegible] | [illegible] | [illegible] | | 9210 | INTERESES DE LA DEUDA INTERNA CON INSTITUCIONES DE CRÉDITO | [illegible] | [illegible] | [illegible] | [illegible] | [illegible] | [illegible] | [illegible] | [illegible] | [illegible] | [illegible] | [illegible] | [illegible] | [illegible] |
| [illegible] | [illegible] | [illegible] | [illegible] | [illegible] | [illegible] | [illegible] | [illegible] | | 9211 | INTERESES DE LA DEUDA | [illegible] | [illegible] | [illegible] | [illegible] | [illegible] | [illegible] | [illegible] | [illegible] | [illegible] | [illegible] | [illegible] | [illegible] | [illegible] |
| [illegible] | [illegible] | [illegible] | [illegible] | [illegible] | [illegible] | [illegible] | [illegible] | | 9220 | INTERESES DERIVADOS DE LA COLOCACIÓN DE TÍTULOS Y VALORES | [illegible] | [illegible] | [illegible] | [illegible] | [illegible] | [illegible] | [illegible] | [illegible] | [illegible] | [illegible] | [illegible] | [illegible] | [illegible] |
| [illegible] | [illegible] | [illegible] | [illegible] | [illegible] | [illegible] | [illegible] | [illegible] | | 9221 | INTERESES DERIVADOS DE LA COLOCACIÓN DE TÍTULOS Y VALORES | [illegible] | [illegible] | [illegible] | [illegible] | [illegible] | [illegible] | [illegible] | [illegible] | [illegible] | [illegible] | [illegible] | [illegible] | [illegible] |

| | | | | | | | | | | | | | | | | | | | | | | | | | | | |
|---|---|---|---|---|---|---|---|---|---|---|---|---|---|---|---|---|---|---|---|---|---|---|---|---|---|---|---|
| [illegible] | [illegible] | [illegible] | [illegible] | [illegible] | [illegible] | [illegible] | [illegible] | | 9235 | INTERESES POR ARRENDAMIENTOS FINANCIEROS NACIONALES | [illegible] | [illegible] | [illegible] | [illegible] | [illegible] | [illegible] | [illegible] | [illegible] | [illegible] | [illegible] | [illegible] | [illegible] | [illegible] | [illegible] | [illegible] | [illegible] |
| [illegible] | [illegible] | [illegible] | [illegible] | [illegible] | [illegible] | [illegible] | [illegible] | | 9236 | INTERESES POR ARRENDAMIENTOS FINANCIEROS NACIONALES | [illegible] | [illegible] | [illegible] | [illegible] | [illegible] | [illegible] | [illegible] | [illegible] | [illegible] | [illegible] | [illegible] | [illegible] | [illegible] | [illegible] | [illegible] | [illegible] |
| [illegible] | [illegible] | [illegible] | [illegible] | [illegible] | [illegible] | [illegible] | [illegible] | | 9240 | INTERESES DE LA DEUDA INTERNA CON INSTITUCIONES DE CRÉDITO | [illegible] | [illegible] | [illegible] | [illegible] | [illegible] | [illegible] | [illegible] | [illegible] | [illegible] | [illegible] | [illegible] | [illegible] | [illegible] | [illegible] | [illegible] | [illegible] |
| [illegible] | [illegible] | [illegible] | [illegible] | [illegible] | [illegible] | [illegible] | [illegible] | | 9241 | INTERESES DE LA DEUDA INTERNA CON INSTITUCIONES DE CRÉDITO | [illegible] | [illegible] | [illegible] | [illegible] | [illegible] | [illegible] | [illegible] | [illegible] | [illegible] | [illegible] | [illegible] | [illegible] | [illegible] | [illegible] | [illegible] | [illegible] |
| [illegible] | [illegible] | [illegible] | [illegible] | [illegible] | [illegible] | [illegible] | [illegible] | | 9250 | INTERESES DE LA DEUDA CON ORGANISMOS FINANCIEROS INTERNACIONALES | [illegible] | [illegible] | [illegible] | [illegible] | [illegible] | [illegible] | [illegible] | [illegible] | [illegible] | [illegible] | [illegible] | [illegible] | [illegible] | [illegible] | [illegible] | [illegible] |
| [illegible] | [illegible] | [illegible] | [illegible] | [illegible] | [illegible] | [illegible] | [illegible] | | 9251 | INTERESES DE LA DEUDA CON ORGANISMOS FINANCIEROS INTERNACIONALES | [illegible] | [illegible] | [illegible] | [illegible] | [illegible] | [illegible] | [illegible] | [illegible] | [illegible] | [illegible] | [illegible] | [illegible] | [illegible] | [illegible] | [illegible] | [illegible] |
| [illegible] | [illegible] | [illegible] | [illegible] | [illegible] | [illegible] | [illegible] | [illegible] | | 9260 | INTERESES DE LA DEUDA BILATERAL | [illegible] | [illegible] | [illegible] | [illegible] | [illegible] | [illegible] | [illegible] | [illegible] | [illegible] | [illegible] | [illegible] | [illegible] | [illegible] | [illegible] | [illegible] | [illegible] |
| [illegible] | [illegible] | [illegible] | [illegible] | [illegible] | [illegible] | [illegible] | [illegible] | | 9261 | INTERESES DE LA DEUDA BILATERAL | [illegible] | [illegible] | [illegible] | [illegible] | [illegible] | [illegible] | [illegible] | [illegible] | [illegible] | [illegible] | [illegible] | [illegible] | [illegible] | [illegible] | [illegible] | [illegible] |
| [illegible] | [illegible] | [illegible] | [illegible] | [illegible] | [illegible] | [illegible] | [illegible] | | 9270 | INTERESES DERIVADOS DE LA COLOCACIÓN DE TÍTULOS Y VALORES EN EL INTERIOR | [illegible] | [illegible] | [illegible] | [illegible] | [illegible] | [illegible] | [illegible] | [illegible] | [illegible] | [illegible] | [illegible] | [illegible] | [illegible] | [illegible] | [illegible] | [illegible] |
| [illegible] | [illegible] | [illegible] | [illegible] | [illegible] | [illegible] | [illegible] | [illegible] | | 9271 | INTERESES DERIVADOS DE LA COLOCACIÓN DE TÍTULOS Y VALORES EN EL EXTERIOR | [illegible] | [illegible] | [illegible] | [illegible] | [illegible] | [illegible] | [illegible] | [illegible] | [illegible] | [illegible] | [illegible] | [illegible] | [illegible] | [illegible] | [illegible] | [illegible] |
| [illegible] | [illegible] | [illegible] | [illegible] | [illegible] | [illegible] | [illegible] | [illegible] | | 9280 | INTERESES POR ARRENDAMIENTOS FINANCIEROS INTERNACIONALES | [illegible] | [illegible] | [illegible] | [illegible] | [illegible] | [illegible] | [illegible] | [illegible] | [illegible] | [illegible] | [illegible] | [illegible] | [illegible] | [illegible] | [illegible] | [illegible] |
| [illegible] | [illegible] | [illegible] | [illegible] | [illegible] | [illegible] | [illegible] | [illegible] | | 9281 | INTERESES POR ARRENDAMIENTOS FINANCIEROS INTERNACIONALES | [illegible] | [illegible] | [illegible] | [illegible] | [illegible] | [illegible] | [illegible] | [illegible] | [illegible] | [illegible] | [illegible] | [illegible] | [illegible] | [illegible] | [illegible] | [illegible] |
| [illegible] | [illegible] | [illegible] | [illegible] | [illegible] | [illegible] | [illegible] | [illegible] | | 9300 | COMISIONES DE LA DEUDA PÚBLICA | [illegible] | [illegible] | [illegible] | [illegible] | [illegible] | [illegible] | [illegible] | [illegible] | [illegible] | [illegible] | [illegible] | [illegible] | [illegible] | [illegible] | [illegible] | [illegible] |
| [illegible] | [illegible] | [illegible] | [illegible] | [illegible] | [illegible] | [illegible] | [illegible] | | 9310 | COMISIONES DE LA DEUDA PÚBLICA INTERNA | [illegible] | [illegible] | [illegible] | [illegible] | [illegible] | [illegible] | [illegible] | [illegible] | [illegible] | [illegible] | [illegible] | [illegible] | [illegible] | [illegible] | [illegible] | [illegible] |
| [illegible] | [illegible] | [illegible] | [illegible] | [illegible] | [illegible] | [illegible] | [illegible] | | 9311 | COMISIONES DE LA DEUDA PÚBLICA | [illegible] | [illegible] | [illegible] | [illegible] | [illegible] | [illegible] | [illegible] | [illegible] | [illegible] | [illegible] | [illegible] | [illegible] | [illegible] | [illegible] | [illegible] | [illegible] |
| [illegible] | [illegible] | [illegible] | [illegible] | [illegible] | [illegible] | [illegible] | [illegible] | | 9320 | COMISIONES DE LA DEUDA PÚBLICA EXTERNA | [illegible] | [illegible] | [illegible] | [illegible] | [illegible] | [illegible] | [illegible] | [illegible] | [illegible] | [illegible] | [illegible] | [illegible] | [illegible] | [illegible] | [illegible] | [illegible] |
| [illegible] | [illegible] | [illegible] | [illegible] | [illegible] | [illegible] | [illegible] | [illegible] | | 9321 | COMISIONES DE LA DEUDA PÚBLICA EXTERNA | [illegible] | [illegible] | [illegible] | [illegible] | [illegible] | [illegible] | [illegible] | [illegible] | [illegible] | [illegible] | [illegible] | [illegible] | [illegible] | [illegible] | [illegible] | [illegible] |
| [illegible] | [illegible] | [illegible] | [illegible] | [illegible] | [illegible] | [illegible] | [illegible] | | 9400 | GASTOS DE LA DEUDA PÚBLICA | [illegible] | [illegible] | [illegible] | [illegible] | [illegible] | [illegible] | [illegible] | [illegible] | [illegible] | [illegible] | [illegible] | [illegible] | [illegible] | [illegible] | [illegible] | [illegible] |
| [illegible] | [illegible] | [illegible] | [illegible] | [illegible] | [illegible] | [illegible] | [illegible] | | 9410 | GASTOS DE LA DEUDA PÚBLICA INTERNA | [illegible] | [illegible] | [illegible] | [illegible] | [illegible] | [illegible] | [illegible] | [illegible] | [illegible] | [illegible] | [illegible] | [illegible] | [illegible] | [illegible] | [illegible] | [illegible] |
| [illegible] | [illegible] | [illegible] | [illegible] | [illegible] | [illegible] | [illegible] | [illegible] | | 9411 | GASTOS DE LA DEUDA PÚBLICA | [illegible] | [illegible] | [illegible] | [illegible] | [illegible] | [illegible] | [illegible] | [illegible] | [illegible] | [illegible] | [illegible] | [illegible] | [illegible] | [illegible] | [illegible] | [illegible] |
| [illegible] | [illegible] | [illegible] | [illegible] | [illegible] | [illegible] | [illegible] | [illegible] | | 9420 | GASTOS DE LA DEUDA PÚBLICA EXTERNA | [illegible] | [illegible] | [illegible] | [illegible] | [illegible] | [illegible] | [illegible] | [illegible] | [illegible] | [illegible] | [illegible] | [illegible] | [illegible] | [illegible] | [illegible] | [illegible] |
| [illegible] | [illegible] | [illegible] | [illegible] | [illegible] | [illegible] | [illegible] | [illegible] | | 9421 | GASTOS DE LA DEUDA PÚBLICA EXTERNA | [illegible] | [illegible] | [illegible] | [illegible] | [illegible] | [illegible] | [illegible] | [illegible] | [illegible] | [illegible] | [illegible] | [illegible] | [illegible] | [illegible] | [illegible] | [illegible] |
| [illegible] | [illegible] | [illegible] | [illegible] | [illegible] | [illegible] | [illegible] | [illegible] | | 9500 | COSTO POR COBERTURAS | [illegible] | [illegible] | [illegible] | [illegible] | [illegible] | [illegible] | [illegible] | [illegible] | [illegible] | [illegible] | [illegible] | [illegible] | [illegible] | [illegible] | [illegible] | [illegible] |
| [illegible] | [illegible] | [illegible] | [illegible] | [illegible] | [illegible] | [illegible] | [illegible] | | 9510 | GASTOS POR COBERTURA | [illegible] | [illegible] | [illegible] | [illegible] | [illegible] | [illegible] | [illegible] | [illegible] | [illegible] | [illegible] | [illegible] | [illegible] | [illegible] | [illegible] | [illegible] | [illegible] |
| [illegible] | [illegible] | [illegible] | [illegible] | [illegible] | [illegible] | [illegible] | [illegible] | | 9511 | GASTOS POR COBERTURAS EN TASAS DE INTERÉS | [illegible] | [illegible] | [illegible] | [illegible] | [illegible] | [illegible] | [illegible] | [illegible] | [illegible] | [illegible] | [illegible] | [illegible] | [illegible] | [illegible] | [illegible] | [illegible] |
| [illegible] | [illegible] | [illegible] | [illegible] | [illegible] | [illegible] | [illegible] | [illegible] | | 9512 | GASTOS POR OTRAS COBERTURAS | [illegible] | [illegible] | [illegible] | [illegible] | [illegible] | [illegible] | [illegible] | [illegible] | [illegible] | [illegible] | [illegible] | [illegible] | [illegible] | [illegible] | [illegible] | [illegible] |
| [illegible] | [illegible] | [illegible] | [illegible] | [illegible] | [illegible] | [illegible] | [illegible] | | 9600 | APOYOS FINANCIEROS | [illegible] | [illegible] | [illegible] | [illegible] | [illegible] | [illegible] | [illegible] | [illegible] | [illegible] | [illegible] | [illegible] | [illegible] | [illegible] | [illegible] | [illegible] | [illegible] |
| [illegible] | [illegible] | [illegible] | [illegible] | [illegible] | [illegible] | [illegible] | [illegible] | | 9610 | APOYOS A INTERMEDIARIOS FINANCIEROS | [illegible] | [illegible] | [illegible] | [illegible] | [illegible] | [illegible] | [illegible] | [illegible] | [illegible] | [illegible] | [illegible] | [illegible] | [illegible] | [illegible] | [illegible] | [illegible] |
| [illegible] | [illegible] | [illegible] | [illegible] | [illegible] | [illegible] | [illegible] | [illegible] | | 9611 | APOYOS A INTERMEDIARIOS FINANCIEROS | [illegible] | [illegible] | [illegible] | [illegible] | [illegible] | [illegible] | [illegible] | [illegible] | [illegible] | [illegible] | [illegible] | [illegible] | [illegible] | [illegible] | [illegible] | [illegible] |
| [illegible] | [illegible] | [illegible] | [illegible] | [illegible] | [illegible] | [illegible] | [illegible] | | 9620 | APOYOS A AHORRADORES Y DEUDORES DEL SISTEMA FINANCIERO NACIONAL | [illegible] | [illegible] | [illegible] | [illegible] | [illegible] | [illegible] | [illegible] | [illegible] | [illegible] | [illegible] | [illegible] | [illegible] | [illegible] | [illegible] | [illegible] | [illegible] |
| [illegible] | [illegible] | [illegible] | [illegible] | [illegible] | [illegible] | [illegible] | [illegible] | | 9621 | APOYOS A AHORRADORES Y DEUDORES DEL SISTEMA FINANCIERO NACIONAL | [illegible] | [illegible] | [illegible] | [illegible] | [illegible] | [illegible] | [illegible] | [illegible] | [illegible] | [illegible] | [illegible] | [illegible] | [illegible] | [illegible] | [illegible] | [illegible] |
| [illegible] | [illegible] | [illegible] | [illegible] | [illegible] | [illegible] | [illegible] | [illegible] | | 9800 | ADEUDOS DE EJERCICIOS FISCALES ANTERIORES (ADEFAS) | [illegible] | [illegible] | [illegible] | [illegible] | [illegible] | [illegible] | [illegible] | [illegible] | [illegible] | [illegible] | [illegible] | [illegible] | [illegible] | [illegible] | [illegible] | [illegible] |
| [illegible] | [illegible] | [illegible] | [illegible] | [illegible] | [illegible] | [illegible] | [illegible] | | 9810 | ADEFAS | [illegible] | [illegible] | [illegible] | [illegible] | [illegible] | [illegible] | [illegible] | [illegible] | [illegible] | [illegible] | [illegible] | [illegible] | [illegible] | [illegible] | [illegible] | [illegible] |
| [illegible] | [illegible] | [illegible] | [illegible] | [illegible] | [illegible] | [illegible] | [illegible] | | 9811 | POR EL EJERCICIO INMEDIATO ANTERIOR | [illegible] | [illegible] | [illegible] | [illegible] | [illegible] | [illegible] | [illegible] | [illegible] | [illegible] | [illegible] | [illegible] | [illegible] | [illegible] | [illegible] | [illegible] | [illegible] |
| [illegible] | [illegible] | [illegible] | [illegible] | [illegible] | [illegible] | [illegible] | [illegible] | | 9812 | POR EJERCICIOS ANTERIORES | [illegible] | [illegible] | [illegible] | [illegible] | [illegible] | [illegible] | [illegible] | [illegible] | [illegible] | [illegible] | [illegible] | [illegible] | [illegible] | [illegible] | [illegible] | [illegible] |

**VI.-** De conformidad con el artículo 75 de la Ley de Transparencia y Acceso a la Información Pública del Estado de México y Municipios el Recurso de Revisión **01508/INFOEM/IP/RR/2014**, fue turnado a través del **SAIMEX** a la **Comisionada Arlen Siu Jaime Merlos,** quien generando certidumbre y confianza a los particulares y promoviendo la cultura de la transparencia y difusión al Derecho de Acceso a la Información, presentara el proyecto de resolución correspondiente.

## CONSIDERANDO

**PRIMERO. Competencia**. Este Instituto de Transparencia, Acceso a la Información Pública y Protección de Datos Personales del Estado de México y Municipios, es competente para conocer y resolver del presente recurso, de conformidad con los artículos 6, apartado A, fracción IV de la Constitución Política de los Estados Unidos Mexicanos; 5, párrafos decimoquinto, decimosexto y decimoséptimo, fracción IV de la Constitución Política del Estado Libre y Soberano de México; 1 fracción V, 56, 60, fracciones I y VII, 71, 72, 73, 74, 75 75 Bis y 76 de la Ley de Transparencia y Acceso a la Información Pública del Estado de México y Municipios; 10, fracciones I y VIII, 16 y 27 del Reglamento Interior del Instituto de Transparencia y Acceso a la Información Pública del Estado de México y Municipios.

**SEGUNDO. Presentación en tiempo del Recurso.** Desde la perspectiva de esta Ponencia, el Recurso de Revisión fue presentado oportunamente, atento a lo siguiente:

La solicitud de acceso a la información pública fue presentada vía SAIMEX al **sujeto obligado** el once de julio de dos mil catorce, y venciendo el plazo de quince días

concedidos para dar respuesta en base al artículo 46 de la ley en cita el quince de agosto del mismo año.

En concordancia con lo anterior y tratándose de inactividad formal por parte del sujeto obligado es que debe estimarse lo establecido en el párrafo tercero del artículo 48 que dicta "cuando el sujeto obligado no entregue la respuesta durante el plazo que establece la ley, la solicitud se entenderá negada y el solicitante podrá interponer el recurso de revisión previsto en este ordenamiento" y el artículo 72 de la misma ley que considera un plazo de quince días hábiles que se otorgan a **el recurrente** vía electrónica para presentar recurso de revisión, en base a esto el plazo transcurrió del dieciocho de agosto de dos mil catorce al cinco de septiembre de dos mil catorce, presentándose el día diecinueve de agosto del año en curso.

En ese sentido, al considerar la fecha en que se formuló la solicitud y la fecha en que se interpuso el recurso de revisión, éste se encuentra dentro de los márgenes temporales previstos en el citado precepto legal., por lo que se confirma la hipótesis prevista en el precepto legal antes transcrito.

En sustento a lo anterior, y aplicando el CRITERIO 0001-11 emitido por el Pleno del Instituto de Transparencia, Acceso a la Información Pública y Protección de Datos Personales del Estado de México y Municipios, publicado en el periódico oficial del Estado de México "Gaceta del Gobierno", el veinticinco de agosto de dos mil once, página seis, Sección Segunda, que dice:

> *"NEGATIVA FICTA. PLAZO PARA INTERPONER EL RECURSO DE REVISIÓN TRATÁNDOSE DE. El artículo 72 de la Ley de Transparencia y Acceso a la Información Pública del Estado de México y Municipios, establece el plazo de 15 días para interponer el recurso de revisión a*

*partir del día siguiente al en que tuvo conocimiento de la respuesta recaída a su solicitud sin que se establezca excepción alguna tratándose de una falta de respuesta del sujeto obligado. Así, el artículo 48, párrafo tercero establece que cuando no se entregue la respuesta a la solicitud dentro del plazo de 15 días establecidos en el artículo 46 (o siete días más si solicitó prorroga), se entenderá por negada la solicitud y podrá interponer el recurso correspondiente. Entonces, resulta evidente que al no emitirse respuesta dentro del plazo establecido, se genera la ficción legal de una respuesta en sentido negativo, por lo que le plazo para impugnar esa negativa comienza a correr el día siguiente de aquel en que venza el termino para emitir respuesta sin que la lay establezca alguna excepción a la temporalidad tratándose de negativa ficta.*

*Precedentes:*

*015413/INFOEM/IP/RR/2010, 12 de enero de 2011. Mayoría de 3 Votos a 2. Ponente: Comisionada Myrna Araceli García Morón.*

*01613/INFOEM/IP/RR/2010, 20 de enero de 2011.Mayoría de 3 Votos a 2. Ponente: Comisionada Myrna Araceli García Morón.*

*01522/INFOEM/IP/RR/2010, 20 de enero de 2011.Por Unanimidad de los Presentes. Ponente: Comisionada Miroslava Carrillo Martínez*

*00015/INFOEM/IP/RR/2010, 27 de enero de 2011.Mayoría de 2 Votos Ponente: Comisionado A. Arcadio Sánchez Henkel.*

*00406/INFOEM/IP/RR/2010, 29 de marzo de 2011.Mayoría de 3 Votos Ponente: Comisionada Miroslava Carrillo Martínez."*

**TERCERO. Legitimación.** El recurso de revisión fue interpuesto por parte legítima, en atención a que fue presentado por **el recurrente**, misma persona que formuló la solicitud 00011/VIGUERRE/IP/2014, al **sujeto obligado.** Lo solicitado y el acto recurrido versan sobre la misma información, por lo que se surte plenamente el

supuesto previsto por el artículo 70 de la Ley de Transparencia y Acceso a la Información Pública del Estado de México.

**CUARTO. Procedibilidad.** El recurso de revisión de que se trata es procedente, toda vez que se actualiza la hipótesis prevista en la fracción I del artículo 71 de la ley de la materia, que a la letra dice:

> ***Artículo 71.*** *Los particulares podrán interponer recurso de revisión cuando:*
>
> *I.-Se les niegue la información solicitada;*
>
> *(II a IV…)*

El precepto legal citado, establece como supuesto de procedencia del recurso de revisión, en aquellos casos en que se niegue la información solicitada, por lo que en este asunto se actualiza la hipótesis jurídica citada, en atención a que **el sujeto obligado** se abstuvo de entregar la respuesta, lo que se traduce en una negativa a proporcionar la información solicitada.

Asimismo, del análisis al recurso de revisión, se advierte que se cumplieron con todos los requisitos formales exigidos por el artículo 73 de la Ley de Transparencia y Acceso a la Información Pública del Estado de México y Municipios, en atención a que fue presentado mediante el formato visible en el **SAIMEX**.

Por otro lado, habiéndose estudiado las causales de sobreseimiento previstos en la Ley de la materia, y en base a los documentos remitidos por **el sujeto obligado** a través del alcance que remitiera a través del **SAIMEX**, esta Ponencia entró a su análisis, y su procedencia se analizará con todos y cada uno de los elementos con los cuales se cuenta hasta el momento para determinar si resulta aplicable algunas de las hipótesis

normativas que permitan se sobresea el medio de impugnación, al tenor de los supuestos previstos en el artículo 75 Bis A que la letra señala lo siguiente:

> ***Artículo 75 Bis A.-*** *El recurso será sobreseído cuando:*
>
> *I.- El recurrente se desista expresamente del recurso;*
>
> *II.- El recurrente fallezca o, tratándose de personas morales, se disuelva;*
>
> *III.- La dependencia o entidad responsable del acto o resolución impugnado lo modifique o revoque, de tal manera que el medio de impugnación quede sin efecto o materia.*

Por lo que concluimos que el recurso es en términos exclusivamente procedimentales procedente, por la cual se procede a entrar al estudio del fondo del asunto.

**QUINTO. Fijación de la Controversia**. Que una vez estudiados los antecedentes del recurso de revisión en cuestión, los miembros de este organismo revisor, coincidimos en que la ***controversia*** motivo del presente recurso se refiere a que operó la **negativa ficta** por parte del **sujeto obligado**, al no haber respondido al **recurrente** en tiempo y la forma respecto de la solicitud de información señalada en el antecedente identificado con el número I de esta resolución. Es así que de acuerdo a las razones de inconformidad manifestado por **el recurrente**, y ante la falta de respuesta por parte del **sujeto obligado**, la *controversia* se reduce a lo siguiente:

**El recurrente** manifiesta de forma concreta de que no se entrega de manera correcta en tiempo y forma, de igual manera no se entrega de manera escrita una prórroga de tiempo para ampliar el plazo de entrega de información solicitada. Negativa hecha implícita por **el sujeto obligado** y cuestionada por **el recurrente**, toda vez que no se

contestó la solicitud y no se explicó la razón de la falta de entrega de la información requerida.

Sin embargo, con posterioridad, **el sujeto obligado** remitió en su informe de justificación dirigido a esta ponencia, un documento con el cual pretende dar por satisfecho el Derecho de Acceso a la Información ejercido por el particular.

En este sentido, como puede observarse, existe un cambio o modificación en la acción del **sujeto obligado,** en donde de una negativa se traslada a una situación por medio de la cual se pretende poner a disposición del **recurrente** la información requerida.

Por lo tanto, para esta Ponencia, el análisis que debe llevarse a cabo, no es sobre la omisión a la respuesta, sino sobre el cambio o modificación del acto impugnado, y en razón de ello, con el fin de no dejar en estado de indefensión al **recurrente,** resulta oportuno analizar y determinar si la información proporcionada vía informe de justificación, satisface el alcance y contenido del derecho de acceso a la información.

Antes de entrar al análisis antepuesto cabe acotar que conforme al requerimiento que es motivo de la controversia se observa que en la solicitud de origen el recurrente no señaló la temporalidad de la información por lo que este organismo en aras de favorecer el acceso a la información veraz, precisa y actualizada debe interpretar que dicho alcance la solicitud es la fecha que correspondiente al último año fiscal o la que oficialmente se haya reportado hasta antes de la solicitud.

En este sentido y una vez definida la controversia se considera que es necesario citar las facultades que le asisten al **sujeto obligado** a fin de determinar si ha sido violentado o no, el derecho a la información previsto por la ley de la materia.

Con base a lo dispuesto en el artículo 7 de la Ley de Transparencia y Acceso a la Información Pública del Estado de México y Municipios, y que se enuncia textualmente:

*Artículo 7.- Son sujetos obligados:*

*(I a III...)*

*IV. Los Ayuntamientos y las dependencias y entidades de la administración pública municipal;*

*V. Los Órganos Autónomos;*
*VI. Los Tribunales Administrativos.*

...

*Los sujetos obligados deberán hacer pública toda aquella información relativa a los montos y las personas a quienes entreguen, por cualquier motivo, recursos públicos, así como los informes que dichas personas les entreguen sobre el uso y destino de dichos recursos.*

*Los servidores públicos deberán transparentar sus acciones así como garantizar y respetar el derecho a la información pública.*

En atención al numeral citado, los Ayuntamientos se encuentran ubicados dentro del supuesto previsto en la fracción IV.

**SEXTO. Estudio y resolución del asunto.** Primeramente como fue referido al inicio del presente recurso, el entonces peticionario requirió al Sujeto Obligado:

*"Se solicita la Deuda Pública Municipal desglosado por rubros de manera completa."(SIC)*

De acuerdo a lo expresado por el propio **recurrente** se debe entender que requiere información de la deuda pública municipal desglosada por rubros, dando lugar a determinar si la información solicitada tiene el carácter de información pública de oficio,

atendiendo al contenido del artículo 12 fracción IX, de la Ley de Transparencia y Acceso a la Información Pública del Estado de México y Municipios que dicta:

> ***Artículo 12.-*** *Los Sujetos Obligados deberán tener disponible en medio impreso o electrónico, de manera permanente y actualizada, de forma sencilla, precisa y entendible para los particulares, la información siguiente:*
>
> *(I al X...)*
>
> *IX. La situación financiera de los municipios, Poder Legislativo y sus órganos, Poder Judicial y Consejo de la Judicatura, Tribunales Administrativos, Órganos Autónomos,* ***así como de la deuda pública municipal****, conforme a las disposiciones legales aplicables; ..."*

Como se señala en las disposiciones antes descritas, la información solicitada está comprendida dentro de la fracción IX, determinado que es obligación del **sujeto obligado** tener disponible en medio impreso o electrónico, de manera permanente y actualizada, de forma sencilla, precisa y entendible para los particulares la información requerida por **el recurrente**.

Delimitado lo anterior, se analizó la información contenida en cada uno de los archivos que adjuntó vía SAIMEX el **sujeto obligado** en su informe justificado, que fueron descritos en el numeral V de los Antecedentes, que para el caso se anexa la primer hoja de cada uno de ellos, que detalla en sus encabezados la información incluida desprendiéndose lo siguiente:

| Nombre del archivo (extensión .pdf) | Contenido según se encabezado |
|---|---|
| deuda publica global | Presupuesto de egreso global calendarizado del año fiscal 2014 |

| | |
|---|---|
| deuda publica gasto | Presupuesto de egresos detallado del año fiscal 2014 |
| deuda pública fortamun 2012 | Presupuesto de egresos detallado del año fiscal 2014 |
| deuda pública fortamun 2013 | Presupuesto de egresos detallado del año fiscal 2014 |
| deuda pública fism 2013 | Presupuesto de egresos detallado del año fiscal 2014 |
| deuda pública fefom 2013 | Presupuesto de egresos detallados del año fiscal 2014 |
| deuda publica vivienda | Presupuesto de egresos detallado año fiscal 2014 |

1.- DEUDA PUBLICA GLOBAL "PRESUPUESTO DE EGRESOS GLOBAL CALENDARIZADO".(PDF)

MUNICIPIO DE: VILLA GUERRERO

Sistema de Coordinación Hacendaria del Estado de México con sus Municipios
Manual para la Planeación, Programación y Presupuestación Municipal para el Ejercicio Anual 2014

| FORM-2AL | PRESUPUESTO DE EGRESO GLOBAL CALENDARIZADO |
|---|---|

| Año Fiscal: | 2014 |
|---|---|

ENTE PUBLICO: VILLA GUERRERO, MEX. — No. 054

| CAPÍTULO | CLAVE | CONCEPTO | CALENDARIZACIÓN ENE | FEB | MAR | ABR | MAY | JUN | JUL | AGO | SEP | OCT | NOV | DIC | PRESUPUESTO 2014 |
|---|---|---|---|---|---|---|---|---|---|---|---|---|---|---|---|
| 9000 | 9000 | DEUDA PUBLICA | [illegible] | [illegible] | [illegible] | [illegible] | [illegible] | [illegible] | [illegible] | [illegible] | [illegible] | [illegible] | [illegible] | [illegible] | [illegible] |
| | 9900 | AMORTIZACIÓN DE LA DEUDA PÚBLICA | [illegible] | [illegible] | [illegible] | [illegible] | [illegible] | [illegible] | [illegible] | [illegible] | [illegible] | [illegible] | [illegible] | [illegible] | [illegible] |
| | 9910 | CREDITO | [illegible] | [illegible] | [illegible] | [illegible] | [illegible] | [illegible] | [illegible] | [illegible] | [illegible] | [illegible] | [illegible] | [illegible] | [illegible] |
| | 9911 | AMORTIZACIÓN DE CAPITAL | [illegible] | [illegible] | [illegible] | [illegible] | [illegible] | [illegible] | [illegible] | [illegible] | [illegible] | [illegible] | [illegible] | [illegible] | [illegible] |
| | 9917 | ACTUALIZACIÓN DE LA DEUDA | 0.00 | 0.00 | 0.00 | 0.00 | 0.00 | 0.00 | 0.00 | 0.00 | 0.00 | 0.00 | 0.00 | 0.00 | 0.00 |
| | 9930 | VALORES | 0.00 | 0.00 | 0.00 | 0.00 | 0.00 | 0.00 | 0.00 | 0.00 | 0.00 | 0.00 | 0.00 | 0.00 | 0.00 |
| | 9931 | VALORES | 0.00 | 0.00 | 0.00 | 0.00 | 0.00 | 0.00 | 0.00 | 0.00 | 0.00 | 0.00 | 0.00 | 0.00 | 0.00 |
| | 9936 | AMORTIZACIÓN DE ARRENDAMIENTOS FINANCIEROS NACIONALES | 0.00 | 0.00 | 0.00 | 0.00 | 0.00 | 0.00 | 0.00 | 0.00 | 0.00 | 0.00 | 0.00 | 0.00 | 0.00 |
| | 9937 | AMORTIZACIÓN DE ARRENDAMIENTOS FINANCIEROS NACIONALES | 0.00 | 0.00 | 0.00 | 0.00 | 0.00 | 0.00 | 0.00 | 0.00 | 0.00 | 0.00 | 0.00 | 0.00 | 0.00 |
| | 9940 | CREDITO | 0.00 | 0.00 | 0.00 | 0.00 | 0.00 | 0.00 | 0.00 | 0.00 | 0.00 | 0.00 | 0.00 | 0.00 | 0.00 |
| | 9945 | CREDITO | 0.00 | 0.00 | 0.00 | 0.00 | 0.00 | 0.00 | 0.00 | 0.00 | 0.00 | 0.00 | 0.00 | 0.00 | 0.00 |
| | 9946 | FINANCIEROS INTERNACIONALES | 0.00 | 0.00 | 0.00 | 0.00 | 0.00 | 0.00 | 0.00 | 0.00 | 0.00 | 0.00 | 0.00 | 0.00 | 0.00 |
| | 9951 | FINANCIEROS INTERNACIONALES | 0.00 | 0.00 | 0.00 | 0.00 | 0.00 | 0.00 | 0.00 | 0.00 | 0.00 | 0.00 | 0.00 | 0.00 | 0.00 |
| | 9960 | AMORTIZACIÓN DE LA DEUDA BILATERAL | 0.00 | 0.00 | 0.00 | 0.00 | 0.00 | 0.00 | 0.00 | 0.00 | 0.00 | 0.00 | 0.00 | 0.00 | 0.00 |
| | 9961 | AMORTIZACIÓN DE LA DEUDA BILATERAL | 0.00 | 0.00 | 0.00 | 0.00 | 0.00 | 0.00 | 0.00 | 0.00 | 0.00 | 0.00 | 0.00 | 0.00 | 0.00 |
| | 9970 | VALORES | 0.00 | 0.00 | 0.00 | 0.00 | 0.00 | 0.00 | 0.00 | 0.00 | 0.00 | 0.00 | 0.00 | 0.00 | 0.00 |
| | 9971 | VALORES | 0.00 | 0.00 | 0.00 | 0.00 | 0.00 | 0.00 | 0.00 | 0.00 | 0.00 | 0.00 | 0.00 | 0.00 | 0.00 |
| | 9980 | INTERNACIONALES | 0.00 | 0.00 | 0.00 | 0.00 | 0.00 | 0.00 | 0.00 | 0.00 | 0.00 | 0.00 | 0.00 | 0.00 | 0.00 |
| | 9981 | INTERNACIONALES | 0.00 | 0.00 | 0.00 | 0.00 | 0.00 | 0.00 | 0.00 | 0.00 | 0.00 | 0.00 | 0.00 | 0.00 | 0.00 |
| | 9900 | INTERESES DE LA DEUDA PUBLICA | [illegible] | [illegible] | [illegible] | [illegible] | [illegible] | [illegible] | [illegible] | [illegible] | [illegible] | [illegible] | [illegible] | [illegible] | [illegible] |
| | 9910 | CREDITO | [illegible] | [illegible] | [illegible] | [illegible] | [illegible] | [illegible] | [illegible] | [illegible] | [illegible] | [illegible] | [illegible] | [illegible] | [illegible] |
| | 9911 | INTERESES DE LA DEUDA | [illegible] | [illegible] | [illegible] | [illegible] | [illegible] | [illegible] | [illegible] | [illegible] | [illegible] | [illegible] | [illegible] | [illegible] | [illegible] |
| | 9920 | INTERESES DERIVADOS DE LA COLOCACIÓN DE TÍTULOS Y VALORES | 0.00 | 0.00 | 0.00 | 0.00 | 0.00 | 0.00 | 0.00 | 0.00 | 0.00 | 0.00 | 0.00 | 0.00 | 0.00 |
| | 9921 | INTERESES DERIVADOS DE LA COLOCACIÓN DE TÍTULOS Y VALORES | 0.00 | 0.00 | 0.00 | 0.00 | 0.00 | 0.00 | 0.00 | 0.00 | 0.00 | 0.00 | 0.00 | 0.00 | 0.00 |
| | 9930 | INTERESES POR ARRENDAMIENTOS FINANCIEROS NACIONALES | 0.00 | 0.00 | 0.00 | 0.00 | 0.00 | 0.00 | 0.00 | 0.00 | 0.00 | 0.00 | 0.00 | 0.00 | 0.00 |
| | 9931 | INTERESES POR ARRENDAMIENTOS FINANCIEROS NACIONALES | 0.00 | 0.00 | 0.00 | 0.00 | 0.00 | 0.00 | 0.00 | 0.00 | 0.00 | 0.00 | 0.00 | 0.00 | 0.00 |
| | 9940 | CREDITO | 0.00 | 0.00 | 0.00 | 0.00 | 0.00 | 0.00 | 0.00 | 0.00 | 0.00 | 0.00 | 0.00 | 0.00 | 0.00 |

**Recurso de Revisión:** 01508/INFOEM/IP/RR/2014

**Recurrente:** [redacted]

**Sujeto Obligado:** Ayuntamiento de Villa Guerrero

**Comisionado Ponente:** Arlen Siu Jaime Merlos

2.-DEUDA PUBLICA GASTO"PRESUPUESTO DE EGRESO GLOBAL CALENDARIZADO".(PDF)

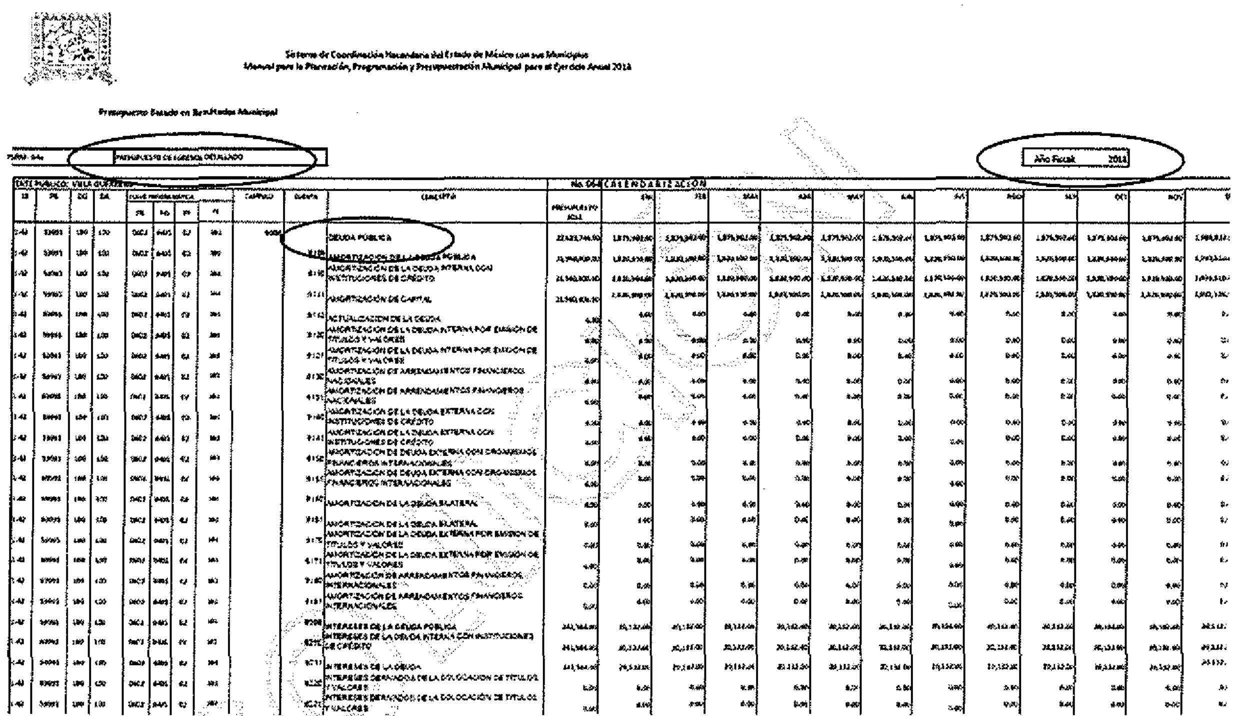

Sistema de Coordinación Hacendaria del Estado de México con sus Municipios
Manual para la Planeación, Programación y Presupuestación Municipal para el Ejercicio Anual 2014

Presupuesto Basado en Resultados Municipal

PRESUPUESTO DE EGRESOS DETALLADO

Año Fiscal 2014

CALENDARIZACIÓN

DEUDA PUBLICA
AMORTIZACION DE LA DEUDA PUBLICA
AMORTIZACION DE LA DEUDA INTERNA CON INSTITUCIONES DE CRÉDITO
AMORTIZACION DE CAPITAL
ACTUALIZACION DE LA DEUDA
AMORTIZACION DE LA DEUDA INTERNA POR EMISION DE TITULOS Y VALORES
AMORTIZACION DE LA DEUDA INTERNA POR EMISION DE TITULOS Y VALORES
AMORTIZACION DE ARRENDAMIENTOS FINANCIEROS NACIONALES
AMORTIZACION DE ARRENDAMIENTOS FINANCIEROS NACIONALES
AMORTIZACION DE LA DEUDA EXTERNA CON INSTITUCIONES DE CRÉDITO
AMORTIZACION DE LA DEUDA EXTERNA CON INSTITUCIONES DE CRÉDITO
AMORTIZACION DE DEUDA EXTERNA CON ORGANISMOS FINANCIEROS INTERNACIONALES
AMORTIZACION DE DEUDA EXTERNA CON ORGANISMOS FINANCIEROS INTERNACIONALES
AMORTIZACION DE LA DEUDA BILATERAL
AMORTIZACION DE LA DEUDA BILATERAL
AMORTIZACION DE LA DEUDA EXTERNA POR EMISION DE TITULOS Y VALORES
AMORTIZACION DE LA DEUDA EXTERNA POR EMISION DE TITULOS Y VALORES
AMORTIZACION DE ARRENDAMIENTOS FINANCIEROS INTERNACIONALES
AMORTIZACION DE ARRENDAMIENTOS FINANCIEROS INTERNACIONALES
INTERESES DE LA DEUDA PUBLICA
INTERESES DE LA DEUDA INTERNA CON INSTITUCIONES DE CRÉDITO
INTERESES DE LA DEUDA
INTERESES DERIVADOS DE LA COLOCACION DE TITULOS Y VALORES
INTERESES DERIVADOS DE LA COLOCACION DE TITULOS Y VALORES

3.-DEUDA PUBLICA FORTAMUN 2012 "PRESUPUESTO DE EGRESOS DETALLADO".(PDF)

Sistema de Coordinación Hacendaria del Estado de México con los Municipios
Manual para la Planeación, Programación y Presupuestación Municipal para el Ejercicio Anual 2014

Presupuesto Basado en Resultados Municipal

PRESUPUESTO DE EGRESOS DETALLADO

Año Fiscal: 2014

| UR | FN | SF | CA | CLAVE PROGRAMATICA FN | PG | PY | TY | CAPITULO | CUENTA | CONCEPTO | No. 066 CALENDARIZACION PRESUPUESTO 2014 | ENE | FEB | MAR | ABR | MAY | JUN | JUL | AGO | SEP | OCT | NOV | DIC |
|---|---|---|---|---|---|---|---|---|---|---|---|---|---|---|---|---|---|---|---|---|---|---|---|
| 1-42 | 00001 | 100 | 120 | 0402 | 0401 | 01 | 430 | 9000 | | DEUDA PÚBLICA | 4,750.00 | 0.00 | 0.00 | 4,750.00 | 0.00 | 0.00 | 0.00 | 0.00 | 0.00 | 0.00 | 0.00 | 0.00 | 0.00 |
| 1-42 | 00001 | 100 | 120 | 0402 | 0401 | 01 | 430 | | 9100 | AMORTIZACIÓN DE LA DEUDA PÚBLICA | 0.00 | 0.00 | 0.00 | 0.00 | 0.00 | 0.00 | 0.00 | 0.00 | 0.00 | 0.00 | 0.00 | 0.00 | 0.00 |
| 1-42 | 00001 | 100 | 120 | 0402 | 0401 | 01 | 430 | | 9110 | AMORTIZACIÓN DE LA DEUDA INTERNA CON INSTITUCIONES DE CRÉDITO | 0.00 | 0.00 | 0.00 | 0.00 | 0.00 | 0.00 | 0.00 | 0.00 | 0.00 | 0.00 | 0.00 | 0.00 | 0.00 |
| 1-42 | 00001 | 100 | 120 | 0402 | 0401 | 01 | 430 | | 9111 | AMORTIZACIÓN DE CAPITAL | 0.00 | 0.00 | 0.00 | 0.00 | 0.00 | 0.00 | 0.00 | 0.00 | 0.00 | 0.00 | 0.00 | 0.00 | 0.00 |
| 1-42 | 00001 | 100 | 120 | 0402 | 0401 | 01 | 430 | | 9112 | ACTUALIZACIÓN DE LA DEUDA | 0.00 | 0.00 | 0.00 | 0.00 | 0.00 | 0.00 | 0.00 | 0.00 | 0.00 | 0.00 | 0.00 | 0.00 | 0.00 |
| 1-42 | 00001 | 100 | 120 | 0402 | 0401 | 01 | 430 | | 9120 | AMORTIZACIÓN DE LA DEUDA INTERNA POR EMISIÓN DE TÍTULOS Y VALORES | 0.00 | 0.00 | 0.00 | 0.00 | 0.00 | 0.00 | 0.00 | 0.00 | 0.00 | 0.00 | 0.00 | 0.00 | 0.00 |
| 1-42 | 00001 | 100 | 120 | 0402 | 0401 | 01 | 430 | | 9121 | AMORTIZACIÓN DE LA DEUDA INTERNA POR EMISIÓN DE TÍTULOS Y VALORES | 0.00 | 0.00 | 0.00 | 0.00 | 0.00 | 0.00 | 0.00 | 0.00 | 0.00 | 0.00 | 0.00 | 0.00 | 0.00 |
| 1-42 | 00001 | 100 | 120 | 0402 | 0401 | 01 | 430 | | 9130 | AMORTIZACIÓN DE ARRENDAMIENTOS FINANCIEROS NACIONALES | 0.00 | 0.00 | 0.00 | 0.00 | 0.00 | 0.00 | 0.00 | 0.00 | 0.00 | 0.00 | 0.00 | 0.00 | 0.00 |
| 1-42 | 00001 | 100 | 120 | 0402 | 0401 | 01 | 430 | | 9131 | AMORTIZACIÓN DE ARRENDAMIENTOS FINANCIEROS NACIONALES | 0.00 | 0.00 | 0.00 | 0.00 | 0.00 | 0.00 | 0.00 | 0.00 | 0.00 | 0.00 | 0.00 | 0.00 | 0.00 |
| 1-42 | 00001 | 100 | 120 | 0402 | 0401 | 01 | 430 | | 9140 | AMORTIZACIÓN DE LA DEUDA EXTERNA CON INSTITUCIONES DE CRÉDITO | 0.00 | 0.00 | 0.00 | 0.00 | 0.00 | 0.00 | 0.00 | 0.00 | 0.00 | 0.00 | 0.00 | 0.00 | 0.00 |
| 1-42 | 00001 | 100 | 120 | 0402 | 0401 | 01 | 430 | | 9141 | AMORTIZACIÓN DE LA DEUDA EXTERNA CON INSTITUCIONES DE CRÉDITO | 0.00 | 0.00 | 0.00 | 0.00 | 0.00 | 0.00 | 0.00 | 0.00 | 0.00 | 0.00 | 0.00 | 0.00 | 0.00 |
| 1-42 | 00001 | 100 | 120 | 0402 | 0401 | 01 | 430 | | 9150 | AMORTIZACIÓN DE DEUDA EXTERNA CON ORGANISMOS FINANCIEROS INTERNACIONALES | 0.00 | 0.00 | 0.00 | 0.00 | 0.00 | 0.00 | 0.00 | 0.00 | 0.00 | 0.00 | 0.00 | 0.00 | 0.00 |
| 1-42 | 00001 | 100 | 120 | 0402 | 0401 | 01 | 430 | | 9151 | AMORTIZACIÓN DE DEUDA EXTERNA CON ORGANISMOS FINANCIEROS INTERNACIONALES | 0.00 | 0.00 | 0.00 | 0.00 | 0.00 | 0.00 | 0.00 | 0.00 | 0.00 | 0.00 | 0.00 | 0.00 | 0.00 |
| 1-42 | 00001 | 100 | 120 | 0402 | 0401 | 01 | 430 | | 9160 | AMORTIZACIÓN DE LA DEUDA BILATERAL | 0.00 | 0.00 | 0.00 | 0.00 | 0.00 | 0.00 | 0.00 | 0.00 | 0.00 | 0.00 | 0.00 | 0.00 | 0.00 |
| 1-42 | 00001 | 100 | 120 | 0402 | 0401 | 01 | 430 | | 9161 | AMORTIZACIÓN DE LA DEUDA BILATERAL | 0.00 | 0.00 | 0.00 | 0.00 | 0.00 | 0.00 | 0.00 | 0.00 | 0.00 | 0.00 | 0.00 | 0.00 | 0.00 |
| | | | | | | | | | | AMORTIZACIÓN DE LA DEUDA INTERNA POR EMISIÓN DE | | | | | | | | | | | | | |

4.-DEUDA PUBLICA FORTAMUN 2013 "PRESUPUESTO DE EGRESOS DETALLADO".(PDF)

Sistema de Coordinación Hacendaria del Estado de México con sus Municipios
Manual para la Planeación, Programación y Presupuestación Municipal para el Ejercicio Anual 2014

Presupuesto Basado en Resultados Municipal

PRESUPUESTO DE EGRESOS DETALLADO

Año Fiscal: 2014

| | | | | | | | | | | | | | | | | | | | | | | | | | |
|---|---|---|---|---|---|---|---|---|---|---|---|---|---|---|---|---|---|---|---|---|---|---|---|---|---|
| | | | | | | | | | | | | | | | | | | | | | | | | | |
| | | | | | | | | | | | | | | | | | | | | | | | | | |
| | | | | | | | | | | | | | | | | | | | | | | | | | |

5.-DEUDA PUBLICA FISM 2013 "PRESUPUESTO DE EGRESOS DETALLADO".(PDF)

Sistema de Coordinación Hacendaria del Estado de México con sus Municipios
Manual para la Planeación, Programación y Presupuestación Municipal para el Ejercicio Fiscal 2014

Presupuesto Basado en Resultados Municipal

PRESUPUESTO DE EGRESOS DETALLADO — Año Fiscal 2014

ENTE PÚBLICO: VILLA GUERRERO — CALENDARIZACIÓN

| CONCEPTO | PRESUPUESTO 2014 | ENE | FEB | MAR | ABR | MAY | JUN | JUL | AGO | SEP | OCT | NOV | DIC |
|---|---|---|---|---|---|---|---|---|---|---|---|---|---|
| DEUDA PÚBLICA | [illegible] | [illegible] | [illegible] | [illegible] | [illegible] | [illegible] | [illegible] | [illegible] | [illegible] | [illegible] | [illegible] | [illegible] | [illegible] |
| AMORTIZACIÓN DE LA DEUDA PÚBLICA | [illegible] | [illegible] | [illegible] | [illegible] | [illegible] | [illegible] | [illegible] | [illegible] | [illegible] | [illegible] | [illegible] | [illegible] | [illegible] |
| AMORTIZACIÓN DE LA DEUDA INTERNA CON INSTITUCIONES DE CRÉDITO | [illegible] | [illegible] | [illegible] | [illegible] | [illegible] | [illegible] | [illegible] | [illegible] | [illegible] | [illegible] | [illegible] | [illegible] | [illegible] |
| AMORTIZACIÓN DE CAPITAL | [illegible] | [illegible] | [illegible] | [illegible] | [illegible] | [illegible] | [illegible] | [illegible] | [illegible] | [illegible] | [illegible] | [illegible] | [illegible] |
| ACTUALIZACIÓN DE LA DEUDA | [illegible] | [illegible] | [illegible] | [illegible] | [illegible] | [illegible] | [illegible] | [illegible] | [illegible] | [illegible] | [illegible] | [illegible] | [illegible] |
| AMORTIZACIÓN DE LA DEUDA INTERNA POR EMISIÓN DE TÍTULOS Y VALORES | [illegible] | [illegible] | [illegible] | [illegible] | [illegible] | [illegible] | [illegible] | [illegible] | [illegible] | [illegible] | [illegible] | [illegible] | [illegible] |
| AMORTIZACIÓN DE LA DEUDA INTERNA POR EMISIÓN DE TÍTULOS Y VALORES | [illegible] | [illegible] | [illegible] | [illegible] | [illegible] | [illegible] | [illegible] | [illegible] | [illegible] | [illegible] | [illegible] | [illegible] | [illegible] |
| AMORTIZACIÓN DE ARRENDAMIENTOS FINANCIEROS NACIONALES | [illegible] | [illegible] | [illegible] | [illegible] | [illegible] | [illegible] | [illegible] | [illegible] | [illegible] | [illegible] | [illegible] | [illegible] | [illegible] |
| AMORTIZACIÓN DE ARRENDAMIENTOS FINANCIEROS NACIONALES | [illegible] | [illegible] | [illegible] | [illegible] | [illegible] | [illegible] | [illegible] | [illegible] | [illegible] | [illegible] | [illegible] | [illegible] | [illegible] |
| AMORTIZACIÓN DE LA DEUDA EXTERNA CON INSTITUCIONES DE CRÉDITO | [illegible] | [illegible] | [illegible] | [illegible] | [illegible] | [illegible] | [illegible] | [illegible] | [illegible] | [illegible] | [illegible] | [illegible] | [illegible] |
| AMORTIZACIÓN DE LA DEUDA EXTERNA CON INSTITUCIONES DE CRÉDITO | [illegible] | [illegible] | [illegible] | [illegible] | [illegible] | [illegible] | [illegible] | [illegible] | [illegible] | [illegible] | [illegible] | [illegible] | [illegible] |
| AMORTIZACIÓN DE DEUDA EXTERNA CON ORGANISMOS FINANCIEROS INTERNACIONALES | [illegible] | [illegible] | [illegible] | [illegible] | [illegible] | [illegible] | [illegible] | [illegible] | [illegible] | [illegible] | [illegible] | [illegible] | [illegible] |
| AMORTIZACIÓN DE DEUDA EXTERNA CON ORGANISMOS FINANCIEROS INTERNACIONALES | [illegible] | [illegible] | [illegible] | [illegible] | [illegible] | [illegible] | [illegible] | [illegible] | [illegible] | [illegible] | [illegible] | [illegible] | [illegible] |
| AMORTIZACIÓN DE LA DEUDA BILATERAL | [illegible] | [illegible] | [illegible] | [illegible] | [illegible] | [illegible] | [illegible] | [illegible] | [illegible] | [illegible] | [illegible] | [illegible] | [illegible] |
| AMORTIZACIÓN DE LA DEUDA BILATERAL | [illegible] | [illegible] | [illegible] | [illegible] | [illegible] | [illegible] | [illegible] | [illegible] | [illegible] | [illegible] | [illegible] | [illegible] | [illegible] |
| AMORTIZACIÓN DE LA DEUDA EXTERNA POR EMISIÓN DE TÍTULOS Y VALORES | [illegible] | [illegible] | [illegible] | [illegible] | [illegible] | [illegible] | [illegible] | [illegible] | [illegible] | [illegible] | [illegible] | [illegible] | [illegible] |
| AMORTIZACIÓN DE LA DEUDA EXTERNA POR EMISIÓN DE TÍTULOS Y VALORES | [illegible] | [illegible] | [illegible] | [illegible] | [illegible] | [illegible] | [illegible] | [illegible] | [illegible] | [illegible] | [illegible] | [illegible] | [illegible] |
| AMORTIZACIÓN DE ARRENDAMIENTOS FINANCIEROS INTERNACIONALES | [illegible] | [illegible] | [illegible] | [illegible] | [illegible] | [illegible] | [illegible] | [illegible] | [illegible] | [illegible] | [illegible] | [illegible] | [illegible] |
| AMORTIZACIÓN DE ARRENDAMIENTOS FINANCIEROS INTERNACIONALES | [illegible] | [illegible] | [illegible] | [illegible] | [illegible] | [illegible] | [illegible] | [illegible] | [illegible] | [illegible] | [illegible] | [illegible] | [illegible] |
| INTERESES DE LA DEUDA PÚBLICA | [illegible] | [illegible] | [illegible] | [illegible] | [illegible] | [illegible] | [illegible] | [illegible] | [illegible] | [illegible] | [illegible] | [illegible] | [illegible] |
| INTERESES DE LA DEUDA INTERNA CON INSTITUCIONES DE CRÉDITO | [illegible] | [illegible] | [illegible] | [illegible] | [illegible] | [illegible] | [illegible] | [illegible] | [illegible] | [illegible] | [illegible] | [illegible] | [illegible] |
| INTERESES DE LA DEUDA | [illegible] | [illegible] | [illegible] | [illegible] | [illegible] | [illegible] | [illegible] | [illegible] | [illegible] | [illegible] | [illegible] | [illegible] | [illegible] |
| INTERESES DERIVADOS DE LA COLOCACIÓN DE TÍTULOS Y VALORES | [illegible] | [illegible] | [illegible] | [illegible] | [illegible] | [illegible] | [illegible] | [illegible] | [illegible] | [illegible] | [illegible] | [illegible] | [illegible] |
| INTERESES DERIVADOS DE LA COLOCACIÓN DE TÍTULOS Y VALORES | [illegible] | [illegible] | [illegible] | [illegible] | [illegible] | [illegible] | [illegible] | [illegible] | [illegible] | [illegible] | [illegible] | [illegible] | [illegible] |

6.- DEUDA PUBLICA FEFOM 2013 "PRESUPUESTO DE EGRESOS DETALLADO".(PDF)

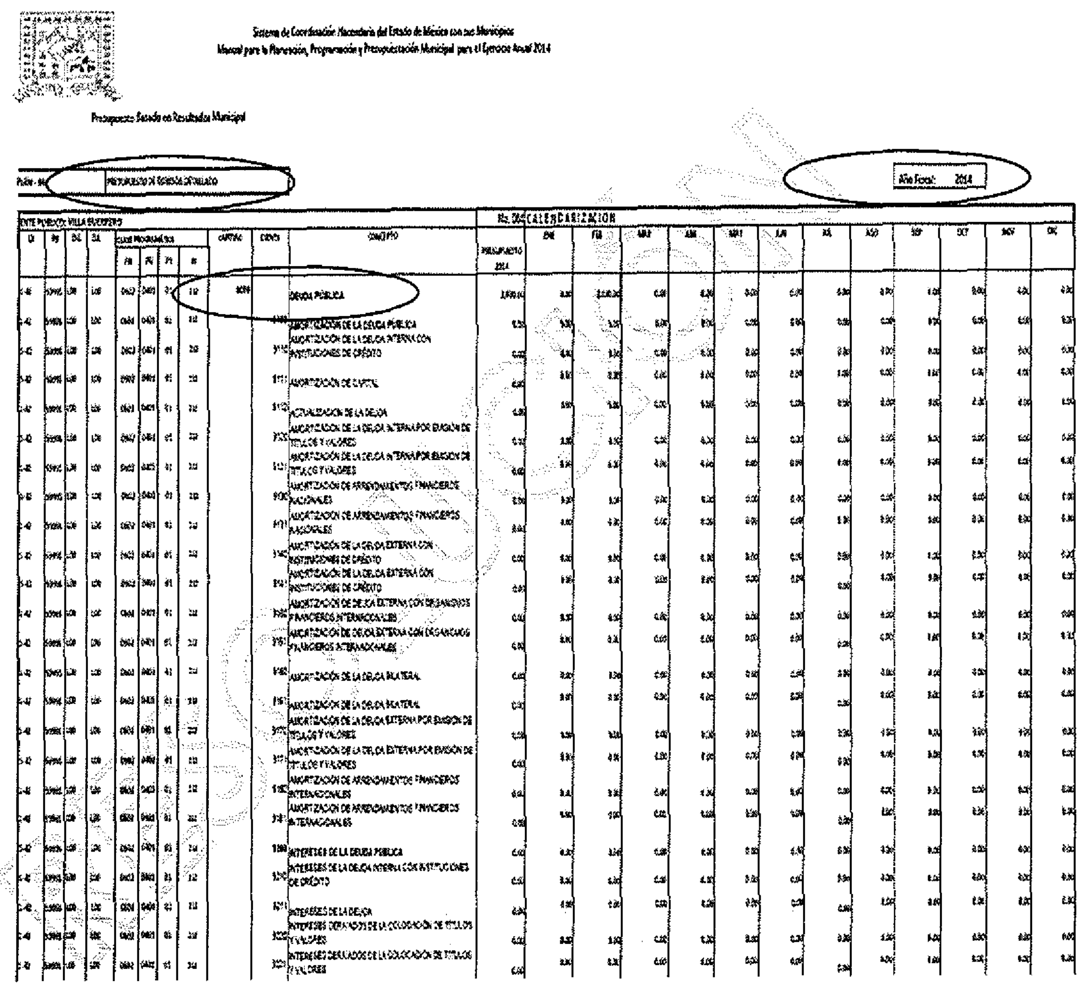

Sistema de Coordinación Hacendaria del Estado de México con sus Municipios
Manual para la Planeación, Programación y Presupuestación Municipal para el Ejercicio Anual 2014

Presupuesto Basado en Resultados Municipal

PRESUPUESTO DE EGRESOS DETALLADO

Año Fiscal: 2014

ENTE PÚBLICO: VILLA GUERRERO

CALENDARIZACIÓN

| CONCEPTO |
|---|
| DEUDA PÚBLICA |
| AMORTIZACIÓN DE LA DEUDA PÚBLICA |
| AMORTIZACIÓN DE LA DEUDA INTERNA CON INSTITUCIONES DE CRÉDITO |
| AMORTIZACIÓN DE CAPITAL |
| ACTUALIZACIÓN DE LA DEUDA |
| AMORTIZACIÓN DE LA DEUDA INTERNA POR EMISIÓN DE TÍTULOS Y VALORES |
| AMORTIZACIÓN DE LA DEUDA INTERNA POR EMISIÓN DE TÍTULOS Y VALORES |
| AMORTIZACIÓN DE ARRENDAMIENTOS FINANCIEROS NACIONALES |
| AMORTIZACIÓN DE ARRENDAMIENTOS FINANCIEROS NACIONALES |
| AMORTIZACIÓN DE LA DEUDA EXTERNA CON INSTITUCIONES DE CRÉDITO |
| AMORTIZACIÓN DE LA DEUDA EXTERNA CON INSTITUCIONES DE CRÉDITO |
| AMORTIZACIÓN DE DEUDA EXTERNA CON ORGANISMOS FINANCIEROS INTERNACIONALES |
| AMORTIZACIÓN DE DEUDA EXTERNA CON ORGANISMOS FINANCIEROS INTERNACIONALES |
| AMORTIZACIÓN DE LA DEUDA BILATERAL |
| AMORTIZACIÓN DE LA DEUDA BILATERAL |
| AMORTIZACIÓN DE LA DEUDA EXTERNA POR EMISIÓN DE TÍTULOS Y VALORES |
| AMORTIZACIÓN DE LA DEUDA EXTERNA POR EMISIÓN DE TÍTULOS Y VALORES |
| AMORTIZACIÓN DE ARRENDAMIENTOS FINANCIEROS INTERNACIONALES |
| AMORTIZACIÓN DE ARRENDAMIENTOS FINANCIEROS INTERNACIONALES |
| INTERESES DE LA DEUDA PÚBLICA |
| INTERESES DE LA DEUDA INTERNA CON INSTITUCIONES DE CRÉDITO |
| INTERESES DE LA DEUDA |
| INTERESES DERIVADOS DE LA COLOCACIÓN DE TÍTULOS Y VALORES |
| INTERESES DERIVADOS DE LA COLOCACIÓN DE TÍTULOS Y VALORES |

7.-DEUDA PUBLICA VIVIENDA "PRESUPUESTO DE EGRESOS DETALLADO".(PDF)

Sistema de Coordinación Hacendaria del Estado de México con sus Municipios
Manual para la Planeación, Programación y Presupuestación Municipal para el Ejercicio Anual 2014

Presupuesto Basado en Resultados Municipal

Anexo: PRESUPUESTO DE EGRESOS DETALLADO — Año Fiscal: 2014

ENTE PUBLICO: VILLA GUERRERO — Rec. CALENDARIZACION

| CLASIFICACIÓN FUNCIONAL | | | | CLASIFICACIÓN PROGRAMATICA | | | | CAPITULO | CONCEPTO | CONCEPTO | PRESUPUESTO 2014 | ENE | FEB | MAR | ABR | MAY | JUN | JUL | AGO | SEP | OCT | NOV | DIC |
|---|---|---|---|---|---|---|---|---|---|---|---|---|---|---|---|---|---|---|---|---|---|---|---|
| | | | | | | | | | | | | | | | | | | | | | | | |
| 1-42 | 10998 | 1.00 | 1.00 | 0600 | 0401 | 01 | 1 | 9000 | | DEUDA PUBLICA | 50,000.00 | 0.00 | 0.00 | 50,000.00 | 0.00 | 0.00 | 0.00 | 0.00 | 0.00 | 0.00 | 0.00 | 0.00 | 0.00 |
| 1-42 | 10998 | 1.00 | 1.00 | 0600 | 0401 | 01 | 1 | 9100 | | AMORTIZACIÓN DE LA DEUDA PUBLICA | 0.00 | 0.00 | 0.00 | 0.00 | 0.00 | 0.00 | 0.00 | 0.00 | 0.00 | 0.00 | 0.00 | 0.00 | 0.00 |
| 1-42 | 10998 | 1.00 | 1.00 | 0600 | 0401 | 01 | 1 | 9110 | | AMORTIZACIÓN DE LA DEUDA INTERNA CON INSTITUCIONES DE CRÉDITO | 0.00 | 0.00 | 0.00 | 0.00 | 0.00 | 0.00 | 0.00 | 0.00 | 0.00 | 0.00 | 0.00 | 0.00 | 0.00 |
| 1-42 | 10998 | 1.00 | 1.00 | 0600 | 0401 | 01 | 1 | 9111 | | AMORTIZACIÓN DE CAPITAL | 0.00 | 0.00 | 0.00 | 0.00 | 0.00 | 0.00 | 0.00 | 0.00 | 0.00 | 0.00 | 0.00 | 0.00 | 0.00 |
| 1-42 | 10998 | 1.00 | 1.00 | 0600 | 0401 | 01 | 1 | 9112 | | ACTUALIZACIÓN DE LA DEUDA | 0.00 | 0.00 | 0.00 | 0.00 | 0.00 | 0.00 | 0.00 | 0.00 | 0.00 | 0.00 | 0.00 | 0.00 | 0.00 |
| 1-42 | 10998 | 1.00 | 1.00 | 0600 | 0401 | 01 | 1 | 9120 | | AMORTIZACIÓN DE LA DEUDA INTERNA POR EMISIÓN DE TÍTULOS Y VALORES | 0.00 | 0.00 | 0.00 | 0.00 | 0.00 | 0.00 | 0.00 | 0.00 | 0.00 | 0.00 | 0.00 | 0.00 | 0.00 |
| 1-42 | 10998 | 1.00 | 1.00 | 0600 | 0401 | 01 | 1 | 9121 | | AMORTIZACIÓN DE LA DEUDA INTERNA POR EMISIÓN DE TÍTULOS Y VALORES | 0.00 | 0.00 | 0.00 | 0.00 | 0.00 | 0.00 | 0.00 | 0.00 | 0.00 | 0.00 | 0.00 | 0.00 | 0.00 |
| 1-42 | 10998 | 1.00 | 1.00 | 0600 | 0401 | 01 | 1 | 9130 | | AMORTIZACIÓN DE ARRENDAMIENTOS FINANCIEROS NACIONALES | 0.00 | 0.00 | 0.00 | 0.00 | 0.00 | 0.00 | 0.00 | 0.00 | 0.00 | 0.00 | 0.00 | 0.00 | 0.00 |
| 1-42 | 10998 | 1.00 | 1.00 | 0600 | 0401 | 01 | 1 | 9131 | | AMORTIZACIÓN DE ARRENDAMIENTOS FINANCIEROS NACIONALES | 0.00 | 0.00 | 0.00 | 0.00 | 0.00 | 0.00 | 0.00 | 0.00 | 0.00 | 0.00 | 0.00 | 0.00 | 0.00 |
| 1-42 | 10998 | 1.00 | 1.00 | 0600 | 0401 | 01 | 1 | 9140 | | AMORTIZACIÓN DE LA DEUDA EXTERNA CON INSTITUCIONES DE CRÉDITO | 0.00 | 0.00 | 0.00 | 0.00 | 0.00 | 0.00 | 0.00 | 0.00 | 0.00 | 0.00 | 0.00 | 0.00 | 0.00 |
| 1-42 | 10998 | 1.00 | 1.00 | 0600 | 0401 | 01 | 1 | 9141 | | AMORTIZACIÓN DE LA DEUDA EXTERNA CON INSTITUCIONES DE CRÉDITO | 0.00 | 0.00 | 0.00 | 0.00 | 0.00 | 0.00 | 0.00 | 0.00 | 0.00 | 0.00 | 0.00 | 0.00 | 0.00 |
| 1-42 | 10998 | 1.00 | 1.00 | 0600 | 0401 | 01 | 1 | 9150 | | AMORTIZACIÓN DE DEUDA EXTERNA CON ORGANISMOS FINANCIEROS INTERNACIONALES | 0.00 | 0.00 | 0.00 | 0.00 | 0.00 | 0.00 | 0.00 | 0.00 | 0.00 | 0.00 | 0.00 | 0.00 | 0.00 |
| 1-42 | 10998 | 1.00 | 1.00 | 0600 | 0401 | 01 | 1 | 9151 | | AMORTIZACIÓN DE DEUDA EXTERNA CON ORGANISMOS FINANCIEROS INTERNACIONALES | 0.00 | 0.00 | 0.00 | 0.00 | 0.00 | 0.00 | 0.00 | 0.00 | 0.00 | 0.00 | 0.00 | 0.00 | 0.00 |
| 1-42 | 10998 | 1.00 | 1.00 | 0600 | 0401 | 01 | 1 | 9160 | | AMORTIZACIÓN DE LA DEUDA BILATERAL | 0.00 | 0.00 | 0.00 | 0.00 | 0.00 | 0.00 | 0.00 | 0.00 | 0.00 | 0.00 | 0.00 | 0.00 | 0.00 |
| 1-42 | 10998 | 1.00 | 1.00 | 0600 | 0401 | 01 | 1 | 9161 | | AMORTIZACIÓN DE LA DEUDA BILATERAL | 0.00 | 0.00 | 0.00 | 0.00 | 0.00 | 0.00 | 0.00 | 0.00 | 0.00 | 0.00 | 0.00 | 0.00 | 0.00 |
| 1-42 | 10998 | 1.00 | 1.00 | 0600 | 0401 | 01 | 1 | 9170 | | AMORTIZACIÓN DE LA DEUDA EXTERNA POR EMISIÓN DE TÍTULOS Y VALORES | 0.00 | 0.00 | 0.00 | 0.00 | 0.00 | 0.00 | 0.00 | 0.00 | 0.00 | 0.00 | 0.00 | 0.00 | 0.00 |
| 1-42 | 10998 | 1.00 | 1.00 | 0600 | 0401 | 01 | 1 | 9171 | | AMORTIZACIÓN DE LA DEUDA EXTERNA POR EMISIÓN DE TÍTULOS Y VALORES | 0.00 | 0.00 | 0.00 | 0.00 | 0.00 | 0.00 | 0.00 | 0.00 | 0.00 | 0.00 | 0.00 | 0.00 | 0.00 |
| 1-42 | 10998 | 1.00 | 1.00 | 0600 | 0401 | 01 | 1 | 9180 | | AMORTIZACIÓN DE ARRENDAMIENTOS FINANCIEROS INTERNACIONALES | 0.00 | 0.00 | 0.00 | 0.00 | 0.00 | 0.00 | 0.00 | 0.00 | 0.00 | 0.00 | 0.00 | 0.00 | 0.00 |
| 1-42 | 10998 | 1.00 | 1.00 | 0600 | 0401 | 01 | 1 | 9181 | | AMORTIZACIÓN DE ARRENDAMIENTOS FINANCIEROS INTERNACIONALES | 0.00 | 0.00 | 0.00 | 0.00 | 0.00 | 0.00 | 0.00 | 0.00 | 0.00 | 0.00 | 0.00 | 0.00 | 0.00 |
| 1-42 | 10998 | 1.00 | 1.00 | 0600 | 0401 | 01 | 1 | 9200 | | INTERESES DE LA DEUDA PUBLICA | 0.00 | 0.00 | 0.00 | 0.00 | 0.00 | 0.00 | 0.00 | 0.00 | 0.00 | 0.00 | 0.00 | 0.00 | 0.00 |
| 1-42 | 10998 | 1.00 | 1.00 | 0600 | 0401 | 01 | 1 | 9210 | | INTERESES DE LA DEUDA INTERNA CON INSTITUCIONES DE CRÉDITO | 0.00 | 0.00 | 0.00 | 0.00 | 0.00 | 0.00 | 0.00 | 0.00 | 0.00 | 0.00 | 0.00 | 0.00 | 0.00 |
| 1-42 | 10998 | 1.00 | 1.00 | 0600 | 0401 | 01 | 1 | 9211 | | INTERESES DE LA DEUDA | 0.00 | 0.00 | 0.00 | 0.00 | 0.00 | 0.00 | 0.00 | 0.00 | 0.00 | 0.00 | 0.00 | 0.00 | 0.00 |
| 1-42 | 10998 | 1.00 | 1.00 | 0600 | 0401 | 01 | 1 | 9220 | | INTERESES DERIVADOS DE LA COLOCACIÓN DE TÍTULOS Y VALORES | 0.00 | 0.00 | 0.00 | 0.00 | 0.00 | 0.00 | 0.00 | 0.00 | 0.00 | 0.00 | 0.00 | 0.00 | 0.00 |
| 1-42 | 10998 | 1.00 | 1.00 | 0600 | 0401 | 01 | 1 | 9221 | | INTERESES DERIVADOS DE LA COLOCACIÓN DE TÍTULOS Y VALORES | 0.00 | 0.00 | 0.00 | 0.00 | 0.00 | 0.00 | 0.00 | 0.00 | 0.00 | 0.00 | 0.00 | 0.00 | 0.00 |

De lo anterior se despende que los archivos presentados por **el sujeto obligado** refieren en su contenido a documentos referentes al presupuesto; para ello es importante señalar lo establecido en los artículos 256 fracción II, 258 fracción VII y 259 fracción II del Código Financiero del Estado de México que dicen:

**Artículo 256.-** *Para los efectos de este Código* ***la deuda pública*** *está constituida por las obligaciones de pasivo directas, indirectas o contingentes, derivadas de financiamientos a cargo de:*

I. *El Estado.*

II. *Los municipios.*

***(III al V...)***

***Artículo 258.-*** *Para efectos de este título se entenderá por:*

***(I al VI...)***

*VII. Saldo de la deuda pública: Es el adeudo total que se tiene a una fecha determinada.*

***(VIII al X.)***

***Artículo 259.-*** *La deuda pública se integra por:*

*II La deuda pública de los municipios:*

*A) Directa, la que contraten los ayuntamientos.*

*B) Indirecta, la que contraten los organismos públicos descentralizados municipales, empresas de participación municipal mayoritaria y fideicomisos en los que el fideicomitente sea el propio ayuntamiento.*

*C) Contingente, la contraída por los ayuntamientos como avales o deudores solidarios de las entidades públicas señaladas en el inciso anterior..."*

Es así que conforme a los preceptos legales citados precisan lo que debe entenderse por deuda pública que en lo específico es la información solicitada por **el recurrente.**

Es importante señalar lo anterior de estos preceptos ya que **el sujeto obligado** al rendir su informe justificado refiere sus anexos al "PRESUPUESTO DE EGRESOS

DETALLADO", por lo que es necesario precisar el contenido del Artículo 285 del Código Financiero del Estado de México que a la letra dice:

*"El Presupuesto de Egresos del Estado es el instrumento jurídico, de política económica y de política de gasto, que aprueba la Legislatura conforme a la iniciativa que presenta el Gobernador, en el cual se establece el ejercicio, control del gasto público y evaluación del desempeño de las Dependencias, Entidades Públicas, Organismos Autónomos, Poderes Legislativo y Judicial y* ***de los Municipios*** *a través de los programas derivados del Plan de Desarrollo del Estado de México, durante el ejercicio fiscal correspondiente, así como de aquellos de naturaleza multianual propuestos por la Secretaría".*

...

*Para efectos de este Título, se entiende por:*

*I. Evaluación. Al análisis sistemático y objetivo de los programas coordinados por los entes públicos que tiene como finalidad determinar la pertinencia, el logro de sus objetivos y metas, su eficiencia, eficacia, calidad, resultados, impacto y sostenibilidad.*

*II. Metodología del Marco Lógico (MML). Es la herramienta de planeación estratégica basada en la estructuración y solución de problemas o áreas de mejora, que permite organizar de manera sistemática y lógica los objetivos de un programa y sus relaciones de causa y efecto, medios y fines. La MML, facilita el proceso de conceptualización y diseño de programas.*

*III. Presupuesto basado en Resultados (PbR). Modelo mediante el cual el proceso presupuestario incorpora sistemáticamente consideraciones sobre los resultados obtenidos y esperados de la aplicación de los recursos públicos, a efecto de lograr una mejor calidad del gasto público y favorecer la rendición de cuentas.*

*IV. Programa Presupuestario. Conjunto de acciones sistematizadas dirigidas a resolver un problema vinculado a la población, que operan las Dependencias, Entidades Públicas y Poderes Legislativo y Judicial, identificando los bienes y servicios mediante los*

*cuales logran su objetivo así como a sus beneficiarios.*

*V. Sistema Integral de Evaluación del Desempeño (SIED): Herramienta automatizada del proceso integral de planeación estratégica, que permite evaluar el desempeño gubernamental en la ejecución de políticas públicas, para mejorar la toma de decisiones, mediante el monitoreo y seguimiento de indicadores estratégicos y de gestión.*

Además cabe señalar que el Presupuesto de Egresos especifica el monto y destino de los recursos económicos que el Gobierno requiere durante un ejercicio fiscal, es decir, un año para obtener los resultados comprometidos y demandados por los diversos sectores de la sociedad.

En este sentido tras revisar y ser analizada por este Órgano Garante la respuesta otorgada por el **sujeto obligado** en su informe justificado y sus anexos no se repara lo solicitado por **el recurrente** en su petición sobre información de deuda pública municipal desglosada por rubros, en este sentido se estima que el **sujeto obligado** por tanto si bien expresa que hace entrega de la información referida no es correcta en base a lo señalado y que establecen los preceptos invocados para este recurso presentado por **el recurrente** ya que lo solicitado refiere a la deuda pública municipal y no relativa a la deuda proyectada en el presupuesto de egresos municipal para el año fiscal 2014.

Sin embargo como se ha asentado en párrafos precedentes, la información proporcionada es desfavorable. Por lo tanto se señala que ha sido criterio de esta Ponencia que, cuando **el sujeto obligado** mediante modificación o cambio de respuesta, o bien mediante complemento, precisión o suficiencia proporciona la información planteada, y la misma es coincidente con lo requerido por el entonces **solicitante**, debe entenderse que queda sin materia la inconformidad planteada.

Sin embargo, en el presente caso como ya quedó expuesto el alcance de lo proporcionado por el **sujeto obligado** no cumple con los extremos para considerar que da satisfacción a la solicitud de información por el hoy **recurrente**, y que en efecto se haya superado el agravio y se dejara sin materia el recurso, por lo que no resulta procedente el sobreseimiento, y sí por el contrario debe ordenarse la entrega de la documentación fuente solicitada.

Es así que con fundamento en lo prescrito por los artículos 5 párrafo décimo segundo, fracción IV de la Constitución Política del Estado Libre y Soberano de México; 1, 7 fracción I, 56, 60 fracción VII y 75 de la Ley de Transparencia y Acceso a la Información Pública del Estado de México y Municipios, este Pleno, y con base en los fundamentos y razonamientos expuestos en los anteriores Considerandos, este Órgano Garante:

**RESUELVE**

**PRIMERO.-** Resulta procedente el recurso de revisión interpuesto por **el recurrente** por los motivos y fundamentos expuestos en el considerando Quinto de la presente Resolución.

**SEGUNDO.-** Se **modifique** la respuesta del **sujeto obligado,** por los motivos y fundamentos señalados en el Considerandos Quinto de esta resolución.

**TERCERO.-** Con fundamento en los artículos 2, 60, fracción XXV, de la Ley de Transparencia y Acceso a la Información Pública del Estado de México y Municipios, se ordena a **el sujeto obligado** entregue a **el recurrente**, la información relativa correspondiente al último año fiscal o la que oficialmente se haya reportado.

**CUARTO.-** Notifíquese a **el recurrente**, y hágase de su conocimiento que en caso de considerar que la presente resolución le causa algún perjuicio, podrá promover el Juicio de Amparo en los términos de las leyes aplicables, de acuerdo a lo estipulado

por el artículo 78 de la Ley de Transparencia y Acceso a la Información del Estado de México y Municipios.

**QUINTO.-** Notifíquese a el recurrente, y remítase a la Unidad de Información de **el sujeto obligado** para su debido cumplimiento con fundamento en lo dispuesto por el artículo 76 de la Ley de Transparencia y Acceso a la Información del Estado de México y Municipios.

**SEXTO.-** Hágase del conocimiento del **recurrente** que en caso de considerar que la presente resolución le pare perjuicio, podrá impugnarla por la vía del Juicio de Amparo, en los términos de las disposiciones legales aplicables.

ASÍ LO RESUELVE, POR UNANIMIDAD EL PLENO DEL INSTITUTO DE TRANSPARENCIA, ACCESO A LA INFORMACIÓN PÚBLICA Y PROTECCIÓN DE DATOS PERSONALES DEL ESTADO DE MÉXICO Y MUNICIPIOS, CONFORMADO POR LOS COMISIONADOS JOSEFINA ROMÁN VERGARA, EVA ABAID YAPUR, ZULEMA MARTÍNEZ SÁNCHEZ, ARLEN SIU JAIME MERLOS Y JAVIER MARTÍNEZ CRUZ, EN LA TRIGÉSIMO CUARTA SESIÓN ORDINARIA CELEBRADA EL VENTITRES DE SEPTIEMBRE DE DOS MIL CATORCE, ANTE EL SECRETARIO TÉCNICO DEL PLENO, IOVJAYI GARRIDO CANABAL PÉREZ.

**JOSEFINA ROMÁN VERGARA**
COMISIONADA PRESIDENTE

**EVA ABAID YAPUR**
COMISIONADA

**ARLEN SIU JAIME MERLOS**
COMISIONADA

**Recurso de Revisión:** 01508/INFOEM/IP/RR/2014
**Recurrente:** [redacted]
**Sujeto Obligado:** Ayuntamiento de Villa Guerrero

**Comisionado Ponente:** Arlen Siu Jaime Merlos

**JAVIER MARTÍNEZ CRUZ**
COMISIONADO

**ZULEMA MARTÍNEZ SÁNCHEZ**
COMISIONADA

**IOVJAYI GARRIDO CANABAL PÉREZ**
SECRETARIO TÉCNICO DEL PLENO

**PLENO**

ESTA HOJA CORRESPONDE A LA RESOLUCIÓN DE VEINTITRES DE SEPTIEMBRE DE DOS MIL CATORCE, EMITIDA EN EL RECURSO DE REVISIÓN 01508/INFOEM/IP/RR/2014